The Los Angeles Times

Twenty-fourth Year.

In One Part—General News Sheet—18 Pages.

PER ANNUM, $9.00. | PER WEEK, 20 CENTS. PER MONTH, 75 CENTS. | MONDAY MORNING, MAY 15, 1905. | ON ALL NEWS STANDS, TRAINS AND STREETS. | 5 CENTS

Theaters.

ORPHEUM—SPRING ST., Between Second and Third. Both Phones 1447.

Modern Vaudeville

Week Commencing TONIGHT

MAY YOHE & CO., in "A Model Maid;" BLONDELL and WEST, in "The Lost Boy;" ELLIS, OTT BROS. and NICHOLSON, "Kings of Melody;" WM. TOMKINS, Topical Talks; JOE HOWORTH, Monologist; LOUISE DRESSER, Comedienne; ORPHEUM MOTION PICTURES; Last Week of the Versatile Artist, LYDIA YEAMANS TITUS.

PRICES EVERLASTINGLY THE SAME—10c, 25c and 50c.

MATINEES WEDNESDAY, SATURDAY AND SUNDAY.

GRAND OPERAHOUSE—MAIN ST., Between First and Second. PHONES—Main 1067, Home 416. THE FAMILY THEATER.

THE ULRICH STOCK COMPANY in the Sensational Melodrama

"Two Little Sailor Boys"

One of the Most Popular Melodramas of the Age.

Matinee Sunday, Tuesday and Saturday, 10c and 25c. Evenings, 10c, 25c and 50c.

MASON OPERAHOUSE— H. C. WYATT, Lessee and Manager.

TONIGHT—Remainder of Week—Matinee Saturday—Mr. Frank L. Perley Presents **MARGARET ANGLIN,** Supported by Mr. FRANK WORTHING

Monday and Thursday Nights and Saturday Matinee ..... **"ZIRA"** Miss Anglin's Latest Success.

TUESDAY and FRIDAY NIGHTS, "THE SECOND MRS. TANQUERAY." WEDNESDAY NIGHT, "MARIANA." SATURDAY NIGHT, "THE LADY PARAMOUNT."

Seat sale now on. PRICES—50c, 75c, $1.00 and $1.50. TELS. 70.

MOROSCO'S BURBANK THEATER—SIXTH AND MAIN PHONES 1270

Packed as usual at both performances yesterday, only more so. Another winner.

TONIGHT—All Week—Matinee Saturday—The Burbank Stock Company in the Ever-Welcome Success

"NEW ENGLAND FOLKS"

A Bully Rural Drama in Four Acts, Filled with Fun.

Matinee Every Sunday and Saturday, 10c and 25c, no higher. Evenings, 10c, 25c, 35c, 50c. NEXT WEEK—"THE IMPERIAL HIGHWAY"—The best yet. Seats selling.

BELASCO THEATER—BELASCO, MAYER & CO., Props. PHONES—Main 8360; Home 967.

TONIGHT—First Time TONIGHT

First Los Angeles Production of the Famous Romantic Play

HER MAJESTY.

NEXT WEEK—Clyde Fitch's Triumphant Comedy, "THE GIRL AND THE JUDGE."

ANGELUS THEATER—WM. F. ALLEN, Lessee and Manager. RALPH WEAT, Director of Amusements. 261-263 SOUTH MAIN ST., Second Building North of Belasco Theater.

TONIGHT—Continuous MINSTREL AND VAUDEVILLE SHOW—New Faces, New Acts, Everything New, Bright and Up-to-Date. Ventilation perfect. Evenings, 7:30 to 11 p.m.; Matinees Daily at 2:30 p.m. Admission 10c, a few Reserved Seats 20c; Matinee 10c, Children 5c.

CHUTES—Every Afternoon and Evening—

GRAND OPEN AIR CONCERTS BY .... **DONATELLI'S ITALIAN BAND**

EXTRA SPECIAL PROGRAMMES THIS WEEK. Admission 10c.

20TH—Southwestern Kennel Club Bench Show Opens Wednesday, May 17th.

Amusements and Entertainments.

TEMPLE AUDITORIUM—HAZARD'S PAVILION Direction of L. E. BEHYMER

TONIGHT GRAND OPENING **FESTIVAL PROGRAMME**

SIX DELIGHTFUL EVENINGS—FIVE ENJOYABLE AFTERNOONS

INNES

MAY FESTIVALS

INCOMPARABLE MUSIC OFFERINGS

Tuesday at 2:30—Professional Matinee

8:15 Mendelssohn's World-Famous **HYMN OF PRAISE**

AN ADULT CHORUS OF 600 VOICES; 60 INSTRUMENTAL ARTISTS, SIX SOLOISTS; A CHILDREN'S CHORUS OF 3000 VOICES; HIGH SCHOOL POLYTECHNIC CHORUS, 500 VOICES.

A Gala Night—Innes' "Americana"—Thurs. May 18

SECURE YOUR RESERVED SEATS EARLY

Seat sale for all performances now in progress at UNION PACIFIC TICKET OFFICE, 250 South Spring St. Prices—Night: 25c, 50c, 75c, $1; Matinees: 25c, 50c. Tels. 590

SIMPSON AUDITORIUM— L. E. BEHYMER, Manager.

THE OPPORTUNITY OF A LIFETIME

Tomorrow and Friday Nights, May 16 and 19

GRAND CLOSING EVENTS OF THE MUSICAL SEASON—The Greatest of Them All

The KNEISEL QUARTETTE

THE REPRESENTATIVE ORGANIZATION OF ITS KIND IN AMERICA

GOOD ENOUGH FOR BOSTON, NEW YORK, PHILADELPHIA, CINCINNATI, CHICAGO, WHERE THEY PLAY TO CAPACITY.

Why Not Good Enough for Los Angeles?

THE KINGS OF CHAMBER MUSIC THE ACME OF PERFECTION

TWO GREAT PROGRAMMES WELL WORTH HEARING

Seats now on sale at THE UNION PACIFIC TICKET OFFICE, 250 South Spring Street. PRICES—$2.50, $1.50, $1.00, 75c and 50c. TELS. 590.

SPECIAL RATES TO PUPILS AND TEACHERS.

CHUTES PARK—SOUTHWESTERN KENNEL CLUB.

DOG SHOW

May 17, 18, 19 and 20—10 a.m. to 10 p.m.

Judging on Wednesday and Thursday. Dogs from New York, Denver, Salt Lake City, San Francisco, as well as a great many fine imported dogs and California bred dogs owned locally. Do not miss seeing them.

THE—

SUCCESSFUL PSYCHIC

DIFFICULT MARGARET GRAHAM regarding your affairs. THE GREATEST LIVING MYSTIC. Twenty-five years known as "The Successful Psychic." Reasonable fees.

MARGARET GRAHAM, 539½ South Broadway, OPPOSITE MERCANTILE PLACE.

BIMINI HOT SPRINGS—WEST SEVENTH STREET CAR TO DOOR EVERY SIX MINUTES.

....MAMMOTH PLUNGE....

Pronounced by experts "The finest water in the world." All forms of medicinal and pleasure baths. Water Basketball and fine programme THURSDAY EVENING.

OSTRICH FARM—

150 Gigantic Birds

Beautiful semi-tropical grounds, and the largest stock of Ostrich Feather Goods in America for sale at producer's prices.

SAVE—Coming—(THE GREATEST VIOLINIST OF OUR TIME.)

Management FITZGERALD.

WARM PLUNGE—North Beach, Santa Monica—

Filled fresh every day. Safe Surf Bathing free from dangerous currents.

Timely Special Announcements.

MACKAY & CO.—JOSEPH EVAN MACKAY.

239½-245 EAST FIFTH STREET

INTERIOR DECORATION

LIGHTING FIXTURES, ART GLASS

We Manufacture Everything We Design

If you are desirous of obtaining a beautiful and artistic effect in your home at a moderate cost, write us, we make you designs and submit you an estimate. It will cost you nothing.

TELEPHONE 1886 AND ONE OF OUR REPRESENTATIVES WILL CALL.

SPOONS. We carry complete line Souvenir Spoons, silver and shell jewelry, ostrich feather boas, stick pins, smoking jackets, silk shawls, also mounted scorpions (for dining room-door and tarantula.) MEHRTEN'S BIG CURIO ROOM, 4th and Spring.

"PIANISTA" PIANO PLAYER STANDS FOR PERFECTION. WILLIAMSON PIANO CO., 327 S. Spring St.

BRIEF WEATHER REPORT.

FORECAST for Los Angeles and vicinity: Fair; continued warm; light north winds.

YESTERDAY: Maximum temperature, 83 deg.; minimum, 54 deg. Wind 5 a.m., northeast, velocity 2 miles; 5 p.m., west, velocity 9 miles. At midnight the temperature was 67 deg.; clear.

TODAY: At 3 a.m. the temperature was 60 deg.; clear.

FORECAST for San Francisco and vicinity: Fair; warmer; light north wind.

[The complete weather report will be found on page 8.]

POINTS OF THE NEWS IN The Times THIS MORNING.

INDEX.

1. Movement Against Russians.
Work of Wreckers.
2. Following the Victim.
3. Less Water and More Ice.
4. Fugitive Owns Up.
5. Joy Day for Africanus.
6. Editorial Page: Paragraphs.
7. Weather Report.
Liners: Classified Advertising.
11. Dangling on His Trapeze.
12. Sporting Events of the Day.
14. At the City's Gates.
15. Anti-Saloon League Rally.
16. Affairs in Neighboring Counties.
17. Los Angeles County Happenings.
18. The City in Brief: Paragraphettes.

SYNOPSIS.

THE CITY. Captors of Smith, San Francisco's defaulting Tax Collector, arrive here with story of his confession....Another fake of airship humbuggers exposed....Four insane people arrested....Hunter fatally shot by discharge of falling rifle....New edifice for Park Congregational Church. Corner-stone of new Wesley Church laid....Boys and girls enlisted in no-saloon campaign....Aëronaut half-stunned by striking pole and almost loses his life....Turners' barbecue. Yacht, "Edna," sold....Doctor marries doctor....Seventeen Sunday-schools in Episcopal rally....Italians unite against no-saloon movement....Eight people injured in street car collision at Sixth and Olive streets....Elderly man loses fight with footpads, because he swallows his cud of tobacco.

SOUTHERN CALIFORNIA. Prominent Pasadena divine points out how the old days in some particulars were better than the present....Ocean Park bridegroom overcome in the breakers rescued by man on horseback....Two holdups at Long Beach within fifteen minutes....Riverside irrigation exhibit to be sent to Portland....Pasadena to have Saturday evening band concerts. Marriage license issued in San Bernardino, used in Riverside and second wedding thereby made necessary. Lumber cutting in San Bernardino Mountains begun for the season. Summer Sunday crowds at the various beach resorts....Well-known Pasadena electrician insane....Notable musical event at Covina.

PACIFIC SLOPE. Minister Conger returns home....Suicide of Henry Wickenburg....Alaska Central Railroad to be built 100 miles toward Tanana this year....Less water and more ice in the Yukon and Klondike country.

GENERAL EASTERN. Rush to view the ruins of Snyder—Two men killed in the Chickasaw Nation. Death of Jessie Bartlett Davis at Chicago....Santa Fé passenger train ditched by train wreckers east of Emporia, Kan—Six passengers injured. Over two thousand union men escort dead body of strike victim to railroad station....Moffatt is reported to have secured aid from Senator Clark in building his line....New Orleans depot to cost up in the millions. Double murder and suicide at Memphis. Rev. C. W. Gordon roasts lustful married women.

WASHINGTON. France to engrave James Stillman's name on the walls of the art school at Paris....Admiral and Mrs. Dewey in the Capital City....The town of Roosevelt, Ariz., doomed by the dam....Conclusions of the International Railway Congress officially announced.

REVOLT AND GREAT WAR. Japanese official details the acts of the Russian fleet since France was moved to preserve neutrality....Troops guard Jewish houses at Lodz and Warsaw. Socialists trying to start new strikes. May Day demonstrations in St. Petersburg a complete fiasco....High Washington official says war will end soon. Japanese movement against the Russian right is extensive.

FOREIGN, BY CABLE. American Immigration Inspector Braun to have proper protection....French soldiers blow open house to catch an outlaw. Moro Chief Pala and Gen. Wood's forces fighting in Jolo—Pala has lost 300 killed, and the Americans 7 killed and 19 wounded.

CUMBERLAND PRESBYTERIANS.

SALT LAKE, May 14.—Delegates to the General Assembly of the Cumberland Presbyterian Church, to be held in Fresno, Cal., this week, and their wives, the whole party numbering about three hundred persons, spent Sunday in Salt Lake City. A rally of the delegates was held this evening in the First Presbyterian Church. Judge W. E. Settle of the Kentucky Supreme Court, who is moderator of the assembly, presided. Judge Settle declared his belief that the Cumberland conference would vote for union of the Presbyterian churches. The delegates tomorrow will resume their journey to California in their special train.

BRAUN'S INSPECTION.

VIENNA, May 14.—With regard to the controversy between the Hungarian authorities and American Immigration Inspector Marcus Braun, the American embassy here has received instructions from the State Department at Washington to afford Braun all proper protection, and report on the case fully. Braun is coming to Vienna to confer with Ambassador Storer.

THE GREAT WAR.

EXTENSIVE MOVEMENT AGAINST RUSSIANS.

Japs Appear to be Repeating Tactics Used Before Mukden.

Linevitch's Advance Columns Have Been Attacked on Three Military Roads Leading from Kaiyuan—Oyama Endeavoring to Roll Back the Russian Left—Washington Hears Rumors of Peace.

[BY DIRECT WIRE TO THE TIMES.]

CHANCHUN, May 14.—[Exclusive Dispatch.] Reports from the southwest since yesterday morning make it appear that the Japanese movement against the Russian right is extensive, and they seem to be repeating the tactics that was successful before the battle of Mukden.

Linevitch's advance columns have been attacked on the three military roads leading from Kaiyuan. The Japanese are operating in three columns, and the center, this morning, was at Chengtse, thirty-five miles southwest of this point. The Russian right, which was extended beyond Yushoti, has been drawn in toward Funhwa, where it will be impossible for the Japanese to attack successfully until after they have bridged one of the upper tributaries of the Liao River.

News from the southeast indicates that Oyama is endeavoring to roll back the Russian left, as Kuroki did at Sha River, in the first three days of his advance. Linevitch's detachment, holding Tangu Pass since May 6, was compelled, Friday night, to retire because of the increasing strength of the assaulting force and the fierce night attacks. The center has been forced north of Madiapu, big cavalry divisions compelling the retreat of the small Russian columns which held the towns east and west of the railroad.

The appearance of the Japanese on the extreme Russian left at Sinhokan has caused Linevitch to withdraw his columns farther northeast on the Kirin road.

While the engagements begun last week have not yet assumed the general aspect of a battle, it seems clear that a big offensive movement has begun along the entire front. The Russian outposts have been acting on the defensive, with instructions to retire on the main body when outnumbered by the enemy. The violent hurricane which began Thursday continues, but has not stopped the Japanese advance.

RUMORS OF PEACE.

WASHINGTON OFFICIAL'S TALK.

[BY DIRECT WIRE TO THE TIMES.]

WASHINGTON, May 14.—[Exclusive Dispatch.] While rumors of peace continue to multiply here, no official confirmation can be had of rumors of the President's part in negotiations between Japan and Russia. A prominent member of the Cabinet, however, insists that actual conditions preliminary to a settlement of the war are being discussed, both in Tokio and St. Petersburg. It is known that communications have passed between Ambassador Mayer and the President, and that Minister Griscom has also had important communication with the State Department in reference to peace negotiations.

These statements may explain the delay of the Russian Baltic fleet in French waters and the failure of Oyama to attack Gen. Linevitch. The activity of the Japanese army in the last week may mean only that the Tokio government desires to impress on Russia the necessity for haste in the negotiations for peace.

"You can say authoritatively," said a high Washington official to a New York newspaper correspondent tonight, "that peace is not far off. I am not at liberty to say what part the United States has taken, but it will be found in the end that American diplomacy has counted for something in bringing an end to the war."

BARON ROSEN'S STAND.

[BY THE ASSOCIATED PRESS—P.M.]

LONDON, May 15.—The Daily Telegraph's Tokio correspondent says: "Baron Rosen (formerly Russian Minister to Japan and who has been appointed to succeed Count Cassini as Ambassador to the United States,) openly belongs to the peace party, and will assist President Roosevelt in his efforts for peace."

JAPAN'S MAT TRADE.

[BY THE ASSOCIATED PRESS—P.M.]

TOKIO, May 15.—In order to protect the mat export trade, the government has adopted a system of standards of inspection and stamping. Penalties are assigned for violations.

BRITISH STEAMER DELAYED.

[BY THE ASSOCIATED PRESS—P.M.]

SAIGON, May 14.—The British steamer, Carlisle, has been delayed here on suspicion of carrying contraband of war.

ADVANCE ON VLADIVOSTOK.

JAPS LAND 30,000 MEN.

[BY DIRECT WIRE TO THE TIMES.]

SEOUL, May 10, (Via Chefoo,) May 14.—[Exclusive Dispatch.] It is rumored here that, within the last few days, the Japanese have landed 30,000 troops at Gensan, and that large quantities of military stores have been landed recently at Pukcheng. These indications point to an advance being made shortly on Vladivostok.

RUSSIAN TRANSPORTS.

SEEN SOUTH OF HAINAN.

[BY DIRECT WIRE TO THE TIMES.]

PARIS, May 14.—[Exclusive Dispatch.] A dispatch from Saigon to the Petit Journal says that a steamer from Turan sighted May 12, fourteen transports, escorted by two Russian warships, south of Hainan Island. They subsequently anchored in Yulin Bay. The steamer later passed the main Russian squadron, steaming north at a moderate speed.

ACTS OF RUSSIAN FLEET.

DETAILED BY JAP OFFICIAL.

[BY THE ASSOCIATED PRESS—P.M.]

TOKIO, May 14, 7 p. m.—[By Asiatic Cable.] Detailed confirmatory information concerning Vice-Admiral Rojestvensky's use of Indio-China waters has reached the Japanese government from a variety of sources, both official and private. A high Japanese official today sketched to the Associated Press the important acts of the Russian fleet since France was first moved to preserve neutrality. He said:

"The Governor-General of Indio-China officially reported that the Russian fleet had entirely departed from Kamranh Bay on April 22, but on April 23 there still remained in the bay one cruiser, one torpedo-boat destroyer and 15 transports of the Russian fleet. On April 24 the entire Russian fleet reëntered Kamranh Bay and rode at anchor until April 26, when a majority of the warships sailed, leaving behind four converted cruisers and one torpedo-boat destroyer. These latter vessels took supplies of coal and provisions.

"On the evening of the 26th, toward evening, these vessels stopped and examined the German steamer Loo Sok and the Norwegian steamer Providence, which passed outside of the bay. On April 27, more than thirty Russian vessels were anchored at Honkohe, and at 5 o'clock on the afternoon they stopped and examined the British steamer Stettin, which was passing.

"According to the French official report Vice-Admiral Rojestvensky promised Admiral de Jonquires that he would leave Honkohe May 3. It is evident, however, that the Russians were anchored at Honkohe on May 8.

"The latest telegrams from Indio-China indicate the presence at Honkohe on May 12 of seven Russian battleships, seven cruisers, two torpedo-boat destroyers and four converted cruisers.

"Since the appearance of the Russian fleet in the Far East, Saigon has become a base for the transportation of military supplies for Vice-Admiral Rojestvensky's fleet. The number of vessels furnishing supplies to the Russians is so great that those which were anchored at Saigon, May 5, were countable by tens."

DESTROYER LAUNCHED.

[BY THE ASSOCIATED PRESS—A.M.]

TOKIO, May 14.—The first-class torpedo-boat destroyer Hathashimo was successfully launched at 9 o'clock this morning at Yokosuka.

WOOD IS FIGHTING MORO CHIEF PALA.

Outlaw Native Has Lost Three Hundred Killed and is Surrounded in Swamp—Americans' Loss is Seven Dead, Nineteen Wounded.

[BY THE ASSOCIATED PRESS—P.M.]

MANILA, May 15.—[By Manila Cable.] Fierce fighting has been going on the past two weeks on the Island of Jolo between the outlaw Moro Chief Pala, with 600 well-armed followers, and troops under the personal command of Maj.-Gen. Leonard Wood. Pala's losses thus far are 300 killed, while those of Gen. Wood are 7 killed and 19 wounded. Pala and his remaining followers, in accordance with Moro tradition, prefer death to capture.

Gen. Wood, with detachments from the Fourteenth Cavalry, the Seventeenth, Twenty-second, and Twenty-third Infantry and Constabulary scouts, has driven Pala and his followers into a swamp, which has been surrounded.

Pala was a noted slave trader and warrior when the Americans occupied the islands. Later, he escaped with his followers to the island of Pulu Sekar, near Borneo. One of Pala's leaders deserted and took refuge in the British settlement at Lahad. Pala, discovering his whereabouts, landed with a following and demanded of the British magistrate that he turn the deserter over to him. The demand was not complied with, and Pala ordered a massacre. Twenty-five persons, including several British, were killed. Pala escaped to the Island of Jolo, and organized the present uprising.

It is reported that the Borneo authorities requested Gen. Wood to apprehend Pala, dead or alive, and turn him over to them.

MILLIONAIRES' TAXES.

Assessors at Newport Increase the Assessments on the Property of New Yorkers Who Dodged.

[BY DIRECT WIRE TO THE TIMES.]

NEWPORT, May 14.—[Exclusive Dispatch.] The irony of fate in the case of millionaires who fled from New York City to this place to dodge taxes was shown today, when the assessors here increased the assessments on the property of rich cottagers by $13,587,700, or about a hundred per cent. Of that amount, $13,313,000 is on personal property alone. The increase was decided on for two reasons: First, Newport needs money; second, the assessors learned after a visit to New York that a number of persons having residences in both cities had for years adroitly evaded payment of their share of the cost of the municipal government in each place.

Mrs. Ogden Goelt, it was found, had never been taxed on personal property anywhere. She has been put on the list here for $500,000. Others who have to face increases are Henry M. C. Taylor, whose assessment is advanced from $100,000 to $1,000,000, and the estate of Gen. Samuel Thomas, on which a similar assessment has been placed. The Thomas estate last year was taxed on $250,000. The taxes of John R. Drexel, James J. Van Alen, Elbridge T. Gerry and the estate of William G. Weld have also been increased in large amounts.

Altogether, the personal valuation of property here this year is fixed at $21,179,600. Last year's figures were $7,866,500. The real estate valuation, as before said, is slight. Last year's estimate was $35,172,500; this year's is $35,447,100.

WICKEDNESS OF "LADIES."

Rev. C. W. Gordon, Otherwise "Ralph Conner," Roasts Lustful Married Women.

[BY DIRECT WIRE TO THE TIMES.]

WINNIPEG, May 14.—[Exclusive Dispatch.] Ralph Connor, the novelist, whose real name is Rev. C. W. Gordon, last night denounced in scathing terms local society at St. Stephens's Presbyterian Church. His attack follows closely on the heels of the pulpit exposure of social evils throughout the Dominion. The speaker said in part:

"The blame must be laid on the married women of society. It is said that young men are to blame who are found dangling after married women. No man would dare, by any act, to suggest what is improper to a married woman unless she gave the invitation.

"In time to come, some will differentiate among those who constitute society, and refuse to associate with those who pander to the lustfulness of vice and the depraved of heart who sacrifice on the burning altars of their own lusts the purity of young men and women. Society women are responsible, and not our slums, saloons and brothels.

"Those so-called respectable ladies are responsible for the decay of virtue in our fair city."

WORK OF FIENDS.

Train Ditched East of Emporia, Kan.

Fourth Attempt at the Same Place in the Last Four Months Succeeds.

Six Passengers Are Injured and Two of Them Will Probably Die.

Spikes and Fish Plates Removed—Sectionhouse Tools Stolen.

[BY THE ASSOCIATED PRESS—P.M.]

EMPORIA (Kan.) May 14.—Santa Fé passenge rtrain No. 17 was ditched by train wreckers a mile east of town at 2:30 o'clock this morning. Six passengers were injured, and two will probably die.

The injured:

JAMES EUGER, 79 years old, of the Soldier's Home at Leavenworth; fatally injured.

J. O. RICE, Santa Fé car repairer, on way from Topeka hospital to Shawnee, O. T.; badly bruised; left ear partly torn off.

NATE HENDRICKS, Roswell, N. M., cattleman; back and hips sprained, long cut across forehead and scalp wound; condition serious.

J. L. COOPER, Spickards, Mo.; farmer; hands cut, elbow fractured.

E. A. TAYLOR, Kansas City, Mo., conductor; deep cuts on scalp, four teeth knocked out, contusion on right leg, both hands cut.

F. A. GROVER, fireman, Topeka; thrown from cab, and back and shoulders injured.

This is the fourth attempt in the last four months to wreck passenger trains in the same place. Previous attempts were made by piling ties on the track, and were without serious results. The wreck today was caused by removing the spikes and fish plates of two rails on the inside of a curve. The engine passed over the loose rails safely, but the mail car left the track, and was dragged a hundred yards along the embankment before the train was stopped.

The next five cars, the express and baggage cars, the smoker and two coaches, went into the ditch. The end of the baggage car went up in the air high enough to ground the telegraph wires. Two Pullman sleepers remained on the tracks.

The passengers were asleep when the wreck occurred, and became greatly excited, but soon formed a wrecking crew and went to the relief of the men in the overturned baggage car. A window was broken, and of seven men in the car, six were found injured.

Stretchers were made from car doors, and the wounded were carried to a nearby field, where a hospital was improvised. An hour after the wreck, a relief train arrived from Emporia, and the injured were taken to Emporia. A hundred workmen were put to work on the track, and it was cleared for use again this afternoon.

There is no clew to the wreckers. Three men were seen last night near the Howard branch section house. This morning a track wrench and clawbar were missing, and they were found in a pool of water near the wreck today.

"VEILED MURDERESS."

Death in Insane Asylum of Strange Woman Who Claimed to be of British Royal Blood.

[BY THE ASSOCIATED PRESS—P.M.]

NEWBURG (N. Y.) May 14.—Mrs Henrietta Robinson, 89 years old, who was known as the "Veiled Murderess," died at the Mattewan State Hospital today. She was convicted of the murder of Timothy Lanagan and Catherine Lubee, in Troy, in 1853. During the trial she wore a heavy veil, and she said that she would rather have any verdict pronounced than to remove it. At the close of the trial she drew the veil for an instant, and, smiling to the jury, again drew it. She was sentenced to be hanged June 19, 1853. Her sentence was afterwards commuted.

She was sent to the Auburn State Hospital for the insane in 1873 and later transferred to Mattewan. When a few days ago it was certain she must die, the physicians endeavored to have her reveal her identity, which she had kept hidden since her commitment. She refused, saying that she had kept the secret for fifty years, and might as well let it die with her.

Only once in her long confinement did she ever reveal anything about herself, and then she told a physician that she came from the English royal family.

FLOODS IN NEBRASKA.

OMAHA (Neb.) May 14.—Several serious floods and washouts prevail in Nebraska, tonight, as a result of heavy rains yesterday and today.

LABOR.

FOLLOWING THE VICTIM.

Chicago Unionists Escort Body of Pierce to Depot.

Men March Solemnly Save When Police Drive up.

Organized Laborers in General Had Place in Line.

[BY THE ASSOCIATED PRESS—P.M.]

CHICAGO, May 14.—Marching with draped banners and muffled drums more than two thousand union men followed the remains of strike victim George S. Pierce from his late home to the union station here today. The body was taken over the Pennsylvania Railroad to Louisville, Ky., for burial.

No funeral services were held here, but the escorting of the body to the station was made the occasion of a labor demonstration in which not only the Teamsters' Union, but organized labor generally participated. The progress of the cortege was without incident. The men marched solemnly four abreast, each bearing upon his coat lapel a white button with the inscription in black: "We mourn the loss of a murdered brother."

Even the spectacle of three coal wagons manned by non-union negroes near the union station elicited no more mutterings as the column filed by. The only break in the serious mien of the men occurred when a patrol wagon, called in anticipation of trouble, by two policemen in charge of the wagons, galloped on the scene. Then cheers and handclapping, mingled with shouts of derision, broke out along the line for a block. But there was no work for the police.

A brass band marched at the head of the procession. Eight strikers who worked with Pierce were the active pall-bearers. Eight other striking teamsters acted as honorary pall-bearers.

Pierce was an employé of Rothschild & Co. as driver on a delivery wagon. He was shot by Special Deputy Sheriff E. T. Waldorf. He is the only union man who has lost his life during the strike, and he is regarded by other union men as a martyr to the cause. Pierce is said to have assaulted a non-union driver in the presence of Waldorf. Waldorf was exonerated by a Coroner's jury.

At the Cook County Democratic headquarters, where the funeral procession halted en route to the railway, President Shea of the Teamsters' Union addressed the mourners. He said in part:

"It is our duty as members of the Teamsters' Brotherhood and as law-abiding citizens to refrain from all acts of violence and to discourage such acts, both on the part of the union men and their sympathizers, wherever occasion arises.

"We will win the present strike, not through violence or force, but because we are law-abiding citizens of the United States and of this city, seeking to obtain what is rightly ours by peaceful methods."

EXTENSION OF THE FIGHT.

[BY THE ASSOCIATED PRESS—P.M.]

CHICAGO, May 14.—Unless compromises are offered by all the opposing interests in the fight now in progress in Chicago between capital and labor, the teamsters' strike will spread many fold during the next forty-eight hours. The refusal of the teamsters' joint council, representing 35,000 union drivers, to accede to the demands of the Chicago Team Owners' Association to handle merchandise for all business houses having contracts with the members of the owners' organization, without discriminating against the firms involved in the present strike, has brought the controversy to a point where a speedy settlement will have to be made to prevent an extension of the trouble.

After receiving the announcement of the teamsters' joint council, refusing to obey the ultimatum of the Team Owners' Association, a meeting of the latter organization was held, and it was decided to give the teamsters until tonight to consider the proposition.

Information which the team owners say they received today, that the teamsters' joint council was not a unit last night in its determination to fight the owners, was given by the owners as the reason for the postponement of the enforcement of the ultimatum until Tuesday.

That last night's decision of the teamsters will be reconsidered was evidenced tonight, when a call was sent out for another meeting of the teamsters' joint council for tomorrow night. A call was issued today also for a meeting Tuesday of the Executive Committee of the International Brotherhood of Teamsters. This committee is the controlling body of the teamsters organization and it is this body that orders or has the final word in the settlement of a strike of their members.

The Chicago Joint Liverymen's Association has become involved in the trouble, and a strike of the 2000 drivers employed by this organization is imminent. The trouble was brought about by the union cab drivers refusing to carry patrons of the association to the strike-bound department stores. A statement was given out by the association tonight that commencing tomorrow, the men would be compelled to carry all patrons to their destination, and that a refusal meant immediate discharge. The officials of the Cab Drivers' Union declared tonight that their men would all be ordered on strike, if even but one member of their union was discharged for refusing to obey the command of the association. Should this strike be called, it will involve the hearse drivers, and, it was said tonight, would necessitate the use of mounted guards to escort funerals to outlying cemeteries, should it be necessary to use non-union drivers.

Another death was added to the list of strike victims today. In a controversy arising out of the strike, between John Cahill and two companions, with James Jennings, colored, the latter was shot in the head and killed. Cahill, who did the shooting and who is under arrest, declares that he killed the negro in self-defense.

P. Lagrogoris, an owner of a lunch wagon in front of which the shooting took place, was attacked by friends of Jennings later, and beaten until he was unconscious. Lagrogoris's condition is serious, and he will probably die.

A wholesale exposure of the extent and methods of professional "slugging" is expected by the police to be the result of revelations connected with the murder of Charles J. Carlstrom, a wagon worker, for which eight men are under arrest.

Following the confession of Business Agent Charles Casey and Secretary Henry J. Newman of the Carriage and Wagon Workers Local Union, No. 4, Charles Gilhooley, alleged leader of the men who beat Carlstrom, broke down and told his part in that and other deeds of a similar nature.

The police secured the names of fourteen persons who have been assaulted or intimidated by gangs of hired sluggers working for striking unions.

"We have discovered clews leading us in a number of directions to cases of professional slugging done by gangs hired not only by the wagon workers, but by other unions, including the woodworkers," said Inspector Lavin tonight. "We shall not stop until we get to the bottom of the system, and break it up."

Two more arrests in connection with the case against the wagon workers were made today. They were Frank Novak and Joan Helden, members of the Executive Committee of the union.

PORTO RICO STRIKE OFF.

GOMPERS GETS CABLEGRAM.

[BY THE ASSOCIATED PRESS—P.M.]

WASHINGTON, May 14.—The strike of the 14,000 agricultural laborers in Porto Rico has ended, according to a cablegram received today by President Gompers of the American Federation of Labor from Santiago Iglesias, the organizer of the federation.

WASHINGTON.

DOOM BY DAM IS ROOSEVELT'S.

HUMMING ARIZONA TOWN TO DIE IN THREE YEARS.

Startling-if-True Report Declares the Little Burg Will Lie Below the Surface of the Water in the Reclamation Reservoir—Admiral and Mrs. Dewey in Capitol City.

[BY DIRECT WIRE TO THE TIMES.]

WASHINGTON, May 14.—[Exclusive Dispatch.] The town of Roosevelt, Ariz., humming as it is with the activity of its 3000 inhabitants, is doomed. Its lease of life is only three years long. In 1908, when the engineers of the reclamation service shall have completed the highest dam in the world, Roosevelt will lie 172 feet below the surface of the water in the reclamation reservoir.

Work has been in progress for about a year, but men are laboring now, night and day, in three shifts of eight hours each, in order that no more than three additional years may be consumed in the task.

DEWEY IN WASHINGTON.

ADMIRAL HAS A COLD.

[BY THE ASSOCIATED PRESS—P.M.]

WASHINGTON, May 14.—Admiral and Mrs. Dewey reached Washington late this afternoon from their brief visit to New York, and went directly to their city residence. The admiral still suffers from a sore throat and cold in the chest, which he contracted while away, and after being given medical attention, he retired for the night. It is believed that the indisposition is but temporary.

NOT AT THE FUNCTION.

[BY DIRECT WIRE TO THE TIMES.]

NEW YORK, May 14.—[Exclusive Dispatch.] Admiral Dewey and Mrs. Dewey left New York today before opportunity had been afforded either side to make further explanation as to how it happened that Mrs. Dewey's name was left off the official invitation list to the banquet of the New York Society of Founders and Patriots of America, at the Hotel Astor, Saturday night. Despite the fact that Mrs. Dewey, Saturday morning, wrote that the admiral had been taken violently ill and would himself be unable to attend the banquet, they left the Hotel Cambridge before 9 o'clock this morning, and took the early train for Washington.

Gov. Theodore Fitch of the order, in an interview tonight, declared that, although he had made up a list of those invited to attend the banquet, he did not feel responsible for any offense that might have been taken at omission of Mrs. Dewey's name, because of the previous invitation, and the fact that he did not even know she had accompanied the admiral to New York until the hour of the banquet had arrived. The admiral refused to discuss the matter for publication.

WASHINGTON BRIEFS.

Honor for James Stillman.

WASHINGTON, May 14.—The French government has charged Ambassador Jusserand with the duty of informing James Stillman, president of the National City Bank of New York City, that the Superior Council of Instruction in France has voted unanimously to engrave Stillman's name on the walls of the Ecole des Beaux Arts at Paris.

Bowen in Washington.

WASHINGTON, May 14.—Herbert W. Bowen, recently American Minister to Venezuela, accompanied by Mrs. Bowen, reached Washington today from New York. Bowen, after leaving his bags at the hotel, went to the White House and left his card for the President. He spent the evening quietly at his hotel, where he received a number of friends. It is expected that the President will send for Bowen tomorrow, and receive from him his statement concerning the charges which have been brought against Acting Secretary of State Loomis.

Wynne to Give Evidence.

WASHINGTON, May 14.—Ex-Postmaster-General Robert G. Wynne, recently appointed Consul-General at London, returned to Washington today to give evidence in the postal-frauds cases.

IN CHICKASAW NATION.

ARDMORE (I. T.) May 14.—In a storm which swept over Sulphur, Ada and other points in the Chickasaw Nation, a number of houses were destroyed. The body of John Layton was recovered from the ruins of the Harper Hotel, destroyed at Sulphur. Near Ada, George Bolen was killed by the storm.

SUNDAY REAL ESTATE "LINERS."

10 O'clock Saturday Nights.

The volume of "Liners" in the Sunday Times has become so great that it is found necessary to ask patrons to get their Sunday advertisements in earlier, especially Sunday real estate announcements, which in order to be printed must be in the office not later than 10 o'clock Saturday nights. The printing of all real estate matter, including advertisements, in a part by itself on Sundays involves somewhat slower press work, making it essential in order to get the paper out on time to stop receiving real estate ads. at 10 o'clock Saturday nights.

Dealers will confer a favor on The Times office if they will turn in Sunday copy on Fridays, when possible; or at least a part of it, and the balance early on Saturdays.

Sunday "Want" ads. will still be received by phone and over the counter until 11 o'clock Saturday nights.

To Visit San Francisco.

Without seeing the Diamond Palace would be like visiting Europe without seeing Paris. It is a leading feature of San Francisco, and conceded to be the most beautiful jewelry store in the world. Visitors cordially welcome. 221 Montgomery street, between Bush and Pine.

RAILROAD RECORD.

CLARK GAVE MOFFATT AID.

Line from Hot Sulphur Springs to Salt Lake.

Report that Harriman Prevented Bond Sale.

New Orleans Depot to Cost up in Millions.

[BY DIRECT WIRE TO THE TIMES.]

DENVER (Colo.) May 14.—[Exclusive Dispatch.] Moffatt's failure to find a purchaser for his bonds in New York is said to have caused him to appeal to Senator Clark, who is an old friend of his. Clark responded, it is said, by promising to buy as much of the bond issue of the Denver, Northwestern & Pacific as may be required to build the line from Hot Sulphur Springs to Salt Lake City. The construction and equipment of the Moffatt road will cost about $30,000,000. Moffatt has spent $7,000,000, or will have spent that sum when the road reaches Hot Sulphur Springs.

The report reached here from New York, Friday, that Moffatt was trying to dispose of $22,000,000 worth of the bonds, but was prevented from doing so because of the opposition of E. H. Harriman, who has almost absolute control of Pacific Coast transportation, and who does not want the Moffatt road to open up a new way into his territory.

NEW ORLEANS DEPOT.

COST UP IN MILLIONS.

[BY DIRECT WIRE TO THE TIMES.]

NEW ORLEANS (La.) May 14.—[Exclusive Dispatch.] Four and one half millions of dollars will be the eventual cost of the great union passenger station here in the heart of the business section. By the expenditure of $5,000,000 five blocks have been bought in, a section where real-estate values are the highest, and the building itself will call for an outlay of $1,500,000 more.

Within ninety days the contract for the construction of the terminal will be let. The structure will be a combined station and office building. It will be ten stories high and built of rough stone. Architects in Chicago and New York are working on the plans. The station will have fifteen tracks and many spurs for handling express cars. Arrangements have been finished to make it the headquarters of every express company in the city. The station will be 1700 feet long and will have a front of 300 feet on Canal street.

BUILDING TOWARD TANANA.

ALASKA CENTRAL CONSTRUCTION

[BY DIRECT WIRE TO THE TIMES.]

TACOMA (Wash.) May 14.—[Exclusive Dispatch.] President Frost and General Manager Poland of the Alaska Central Railroad have authorized the building of that road this year to a point 100 miles toward Tanama from Seward on Resurrection Bay. Forty miles of grading has been completed; track laid for twenty miles, and the line located for eighty miles further.

The officers of the road announce that 1000 more men will be sent north during the next few weeks for construction work. The steamship Dakota is bringing from the Atlantic Coast 6000 tons of steel rails and other material, which will be shipped north in June and July.

It is intended to divert the transportation of Tanama district and the Central Yukon Valley to the Alaskan Central as soon as the first section of 100 miles is completed.

RAILWAY CONGRESS FINDINGS.

RATES SHOULD BE ELASTIC.

[BY THE ASSOCIATED PRESS—P.M.]

WASHINGTON, May 14.—The conclusions adopted by the International Railway Congress, which closed its seventh session here yesterday, were officially announced today. The most interesting of the conclusions related to railroad rates, on which, after a prolonged discussion in which every country in which railroads are operated was represented, the congress unanimously expressed its conclusions as follows:

"Tariffs should be based on commercial principles, taking into account the special conditions which bear upon the commercial value of the services rendered. With the reservation that rates shall be charged without arbitrary discrimination to all shippers alike under like conditions, making of rates should, as far as possible, have all the elasticity necessary to permit the development of the traffic and to produce the greatest results to the public and to the railroads themselves."

These conclusions were ratified at the close of the session, after President Roosevelt's speeches had been a topic of discussion, and two days after Secretary Taft's address on freight rates at the banquet of the congress.

RAILWAY SLEEPERS.

Regarding methods of treating railway sleepers, chemically or otherwise, to protect them against deterioration and destruction by wear and by the elements, and in that way to lessen the draft on the country's forest supply, it was determined that some method of preserving sleepers was desirable, and it was urged that careful records of experiments should be kept.

POWER OF LOCOMOTIVES.

With regard to locomotives, the question was that "the power of locomotives is more limited in Europe than in America, owing to the lower allowance of weight per axle. European engineers generally agree in thinking that compounding admits of the construction of engines giving a maximum of power and economy."

STEAM HEATING.

There is a tendency to exceed the use of steam heating in many countries, the congress found. To obtain sufficient heat for long trains, when the temperature is particularly low, it was deemed advisable to use special pipes or to mix compressed air with the steam.

BRANCH ROADS.

Light railways (branch roads) merit in the highest degree the attention of public authorities. The report concludes: "Their construction makes it possible to encourage the progress and development of districts which have previously remained in the background, and it is accordingly not only the intent, but the duty of the governments to assist them. It is desirable, therefore, not to adhere to old types and old methods of construction, operation and regulation, but to introduce every facility possible adaptable to local needs and available resources. It is also desirable that State governments and local authorities should accord to light railways, either under the form of subsidies, relaxation of requirements or other methods of assistance, the support which they need for construction and for operation, so that all parts of the country may be adequately served."

The congress expressed the wish "that the present tendency of legislation to establish more liberal regulations, that light trains may become more general, and efforts of the management to equip their light-traffic lines with a more economical organization, which promise to give remarkable results, be continued."

AUTO-MOTORS.

The movement toward the electrification of certain American railway lines lends additional interest to the consideration by the delegates of automotors. The congress declares that experiments with this class of vehicles should be continued.

"It may be expected," the conclusions say, "that from now on, automobile cars and auto-motor hauling trailers will constitute a valuable means of transportation which, on some lines, will have a great future. Owing to the saving in the number of employés required, the probable reduction in cost of maintenance, the material reduction in the cost of traction and better utilization of rolling stock, and the smaller extent of station installations required, it will be possible materially to reduce the cost of working lines with little traffic, and will, in the cases of other lines, result in a material improvement in the working of some classes of service. Their use will certainly effect a change in the system of operation in the case of a great number of lines, and appears to have a real future before it."

OBITUARY.

ONCE THE STAR OF BOSTONIANS.

DEATH OF JESSIE BARTLETT DAVIS AT CHICAGO.

Heart Failure, Superinduced by Nephritis, Removes the Well-known Opera Singer After a Brief Illness—Her Last Engagement Was in "Erminie" Last Year.

[BY DIRECT WIRE TO THE TIMES.]

CHICAGO, May 14.—[Exclusive Dispatch.] Mrs. Jessie Bartlett Davis, the well-known opera singer, wife of Will J Davis, manager of the Illinois Theater, died at her home, No. 4740 Grand boulevard, at 6:30 o'clock this morning from heart failure, superinduced by nephritis. She was 46 years of age.

She was taken ill Thursday night, but her illness was not thought to oe alarming until Friday night. Then it developed that Mrs. Davis was a sufferer from Bright's disease, and that uraemic poisoning had set in and it was only a matter of hours until her demise. She became unconscious at 4 o'clock Saturday afternoon; and never regained consciousness afterward.

Her husband and her son, Will J. Davis, Jr., and a sister, Mrs. Quackenboss, were the only relatives at the bedside. Miss Josephine Bartlett, a younger sister of Mrs. Davis, who is now a soprano with the Fritzie Scheff Company in New York, will arrive here tomorrow morning.

Mrs. Davis's birthplace was a farm near Morris, Ill., where her childhood was spent. Nature gave her a splendid voice, of low contralto. She was only 16 years old when she came to Chicago to study music and secure voice culture under Frederick Root. She soon became a soloist in the Church of the Messiah, and later in Plymouth Church. Arthur Cresswold organized the Chicago Church Choir Company, composed almost entirely of choir singers, and, starting as a local amateur organization, it met with great success, and then made a tour on the professional stage. John McWade and Joseph Meyer were members, and young Miss Bartlett sang "Buttercup" in "Pinafore."

Will J. Davis was manger of the company, and soon a love romance grew between the manager and the pretty singer. The two were married, when Mrs. Davis was about 20 years old. Davis became a partner with William J. Carleton in the Carleton Opera Company, and Mrs. Davis became a member of the company. She spent one year studying in Paris, and then returned to this country and sang with Adelina Patti in the Her Majesty's Grand Opera Company. She sang "Siebel" to Patti's Marguerite, in "Faust."

Later, she was a member of the American Opera Company, but when her voice was in the full richness of its tone and timbre, she entered the old Bostonians Company, and was one of three stars in that organization, the other two being Henry Clay Barnabee and Willis H. MacDonald. Thomas Karl was also a member of this company at that time. Mrs. Davis reached the height of her theatrical success as Dolores in the "Serenade" and as Alan-a-Dale in "Robin Hood."

It was in "Robin Hood" that she introduced the song "Oh, Promise Me," and sang it with such sweetness and true interpretation of the love sentiment that it became popular from ocean to ocean, and made her famous.

After being connected with the Bostonians for nearly ten years, Mrs. Davis severed her connection with that organization in 1901, when she entered vaudeville. Her last regular engagement in opera was with Francis Wilson's company in "Erminie," last year.

Frank H. Willis.

SAN RAFAEL, May 14.—Frank H. Willis, secretary of Goodall, Perkins & Co., and a well-known business man of San Francisco, dropped dead shortly after noon today, while climbing Mount Tamalpais, in the company of his son.

NO COAL TO SAIGON.

TOKIO, May 15.—The government has prohibited the exportation of coal to Saigon. The embargo is to continue so long as the Russian fleet is in Indo-Chinese waters.

PISO'S CURE FOR CONSUMPTION is a sterling remedy for coughs and colds.

San Francisco Hotels.

HOTEL HAMILTON.
San Francisco's newest hotel. Just opened. 125 ELLIS ST.
Fire-proof bldg. Centrally located. Telephone and steam heat in every room. European plan. Rooms without bath, $1 per day; with bath, $2. Suites from $2.50 to $4. Fourth and Ellis st. cars from Third and Townsend-st. depot, pass the door.

"Just Like a Pleasant Home."
New Russ House SAN FRANCISCO, CAL.
CHAS. NEWMAN CO., Props.
Convenient to all car lines, places of amusement and prominent buildings. A hotel of unexcelled service. European, $1.00 per day upward; American, $2.00 per day upward. Special rates to families.

Hotel Bellevue Terrace Sixth and Figueroa
RATES $25 PER MONTH AND UP.

When you go to San Francisco stop at
HOTEL LANGHAM MASON AND ELLIS STS.
HARRY R. RAND

Resorts

Hotel and Cafe Decatur
EUROPEAN PLAN
OCEAN PARK
Just Opened
The BEST on the Southern Coast

ELSINORE MUD BATHS
Individual cemented baths for every patient; have your own mud. Sure cure for Rheumatism, Kidney, Stomach, and Blood Disorders. First-class accommodations and service at Lakeview Hotel. For rates, information, etc., address
C. S. TRAPHAGEN, Mgr., Elsinore.

...FOLLOWS' CAMP...
SAN GABRIEL CANYON
Trout fishing opens May 1, river clear and fishing prospects good. Saddle horses from Azusa to camp $2.00. Each way—board at camp $2.00 per day. Stage will not run till May 16th, so order your saddle horses early. For further information see Peck's Information Bureau, 322 S. Spring st., Travel and Information Bureau, 250 W. Third st., or write R. M. Follows, Azusa, Cal.

CAMP RINCON.
The trout season is now open, with plenty of trout. Better come up. Join the sport with the other boys.
See PECK'S INFORMATION BUREAU for particulars, 322 S. Spring st., or write C. E. SMITH, box F, Azusa, Cal.

THE BUNDY HOT SPRINGS, LOCATED in Elsinore, Riverside county, Cal. Especially good for stomach, kidneys, rheumatism. Hotel and baths practically under same roof. No staging. Santa Fe. L. G. Maxwell, Prop.

DEER PARK INN
And cottages, six miles from Lake Tahoe, open June 1. Ideal place for rest and recreation. Elevation 6507 feet. Fine mineral springs. For further information write for booklet to Bryan's Inf. Bureau, 20 Montgomery street, San Francisco, or J. B. SCOTT, Folsom, Cal.

GLEN MARTYN IN A GENUINE pine forest one mile high. The choicest spot in the mountains. Cabins, Tent Houses. Rates reasonable.
C. E. BURNS, Redlands P. O

Catalina Hotel Hermosa
Just opened. New house, newly furnished; modern, 1 block from wharf; cuisine the best; meals, a la carte. J. SHIELDS, Avalon.

Catalina Grand View Hotel
Is now open for guests. Call at Los Angeles offices, 222 S. Spring and 207 W. Third st., or write GEO. K. WEAVER, Avalon.

City Hotels.

AMERICAN PLAN EUROPEAN PLAN
Hotel Melrose
120 S. Grand Ave.
Nearest in, highest and best location in the city. 100 suites with private baths.
....REASONABLE RATES....
Open All Year
M. W. and J. D. CONNOR
...PROPRIETORS...

HOTEL LANKERSHIM
Seventh and Broadway.
Largest and most luxurious Hotel in Los Angeles. 350 rooms, 160 baths.
SPECIAL RATES
to permanent guests and commercial men. Large, airy sample rooms. Rates $1.00 per day and up. European plan; $3.00 per day and up. American plan.
COOPER & DAVIS, Lessees.
H. C. FRYMAN, Manager.

HOTEL ALVARADO

N.E. Corner Westlake Park.
We still have a few choice rooms. The rates we will make this summer are less than you can keep house for, with no worry attached. Investigation invited.
W. B. CORWIN.

The Leighton
Location:
North Side Westlake Park
BOTH PLANS, SUMMER RATES, THE LEADING FAMILY AND TOURIST HOTEL OF LOS ANGELES, BUILT 1904, 110 ROOMS, UP-TO-DATE.
F. A. CUTLER, Manager

The Netherlands...
1253 West Seventh Street
First class family hotel. American plan. Special rates for summer $65.00 per couple and up. Cuisine unexcelled.
THE VALDEMAR, EUROPEAN PLAN—$5.50 to $6.00 per week. Select location. 642 W. 6th st., cor. Hope. Building and furnishings new—nothing old. Hot and cold water. All rooms outside. Special rates to permanent people. A homelike place.

City Restaurants.

The Angelus Grill
Improved Service Increased Business

Cafe Bristol
FOURTH AND SPRING
EXQUISITE MUSIC
INTELLIGENT SERVICE
SEATING CAPACITY 1200
DEL MONTE TAVERN
SWELL RESTAURANT.
219-221 West Third Street.

Pasadena Hotels.

Hotel Maryland
Pasadena's newest Hotel. Open all the year.
D. M. Linnard, Mgr.

Resorts.

YOU ARE OFFERED MORE THAN A MILLION DOLLARS' WORTH OF COMFORTS AND ELEGANCE

For $2 a Day!

CAN YOU AFFORD TO OVERLOOK SUCH AN INVESTMENT?

From May 1, 1905, to Jan. 1, 1906, the rates, American Plan Only, at the famous Potter Hotel, Santa Barbara-by-the-Sea, will be as follows: Rooms without bath, $2, $3 and $4 each per day; with bath, $3, $4 and $5. Special rates by the month.

Santa Barbara is the capital of the New World Riviera—and The Potter built up its fame. It would be extravagance to go anywhere else this summer.

What of San Luis
HOT SULPHUR SPRINGS
Spend your Vacation, including Hotel Expenses and Travel, for $20 to $22.

They are the finest for giving new life, vigor, pleasure and rest. It is the ideal spot and the paradise on the Pacific Coast, and there is none that can equal it in Nature's gift. Fine streams in front of the hotel. Free boating and fishing; 1½ miles to the Ocean Beach, in the Bay of San Louis Obispo is Port Harford, where there is good fishing from the wharf and boats. There are many shady walks, lawns, and trails to the top of the mountains, from where there is a fine view out over the grand Pacific Ocean. Free tub and plunge baths, billiards, pool, boating on streams, tennis, and croquet. Just think of only $20 to $22 for one week's board, room and baths, and 500 miles by rail and 16 by stage round trip. Amusements of all kinds to pass the time. Our table is supplied with the best on the market. Only 7 hours by rail and one hour by stage each way from the time you leave Los Angeles, 8 a. m. From the time you leave until you are back it will not cost you more than if you had stayed home. For the last 20 years thousands of people have been here, and they say it is the finest spot in California. Board, room and baths, per week $9.00 to $12.00. Write for illustrated booklet to A. M. Smith, San Luis Hot Sulphur Springs, San Luis Obispo, Calif.

$10.00 Per Week
Room and board until July 1st at
Hotel Arcadia
Santa Monica by the Sea
A. D. WRIGHT, Proprietor.

Rheumatism
Sciatica—all uric acid conditions, Kidney Disorders and Nervous Diseases cured on positive cure at the
HOT MUD BATHS
RELIEF HOT SPRINGS
SAN JACINTO, CAL.
For Terms, address:
TRAVEL & HOTEL BUREAU, 207 W. Third St., Los Angeles, Cal.
E. F. HOBERT, Mgr.
Phone Suburban 84. SAN JACINTO, CAL.

ZOAKS
Finest trout streams in Southern California are near these oaks—the ideal place to spend your vacation. High up among the mountains, where the air is pure and balmy.
LOS ANGELES OFFICE, 207 W. Third street.

El Pizmo Beach
12 Miles from San Louis Obispo
The only beach resort between Santa Barbara and Monterey. New hotel opens May 1st; city opens later. Tennis, bathing, fishing, boating, lakes, etc. Live oak trees on hills and in brooks, canyons; 12 mile auto course; saddle horses. Address, EL PIZMO CO., Pismo, Cal. Or 220 Douglas Bldg., Los Angeles.

THE CYNTHIA
Most modern and elegantly furnished buildings of Southern California, 3 to 6 room apartments with all modern conveniences. Overlooking the new steamer pier.
LONG BEACH, CALIFORNIA
Home Phone. Address letters P.O. Box 1

THE BREAKERS
521 East Ocean Front, Long Beach, overlooking the ocean; 978 per month. Special rates for May and June.

Superb Routes of Travel.

SANTA CATALINA ISLAND—
Fast Steamship Cabrillo
CAPACITY 1000—1½ hours, San Pedro Breakwater to Avalon, connecting with Lake, 8:50 a.m., and Southern Pacific, 9:05 a.m., trains from Los Angeles.
SATURDAYS—EXTRA EVENING BOAT—Trains leave Los Angeles Lake 4:45 and Southern Pacific 4:45 p.m. Also Electric via Slauson Junction and Southern Pacific at Dominguez Crossing for
Eruption of Sugar Loaf and Illumination of Avalon
Regular Fare, Round Trip $2.75; Saturday and Sunday Excursion $2.50. Fare from Los Angeles or Dominguez—Excursion $2.50, Regular $3.75.
SUBMARINE GARDENS AS SEEN THROUGH TWENTY FEET OF CRYSTAL WATERS ARE WONDERFUL
Company reserves the right to change steamers, their time and date without notice.
HOTEL METROPOLE—Cuisine Unexcelled.
BANNING COMPANY, Huntington Building. BOTH PHONES

GLASS-BOTTOM POWER BOATS Cleopatra, Lady and Miss Avalon for Marine Gardens and Moonstone Beach, 9 a.m. daily, landing on the beach to gather moonstones. Trips to Seal Rocks at 1:30 and 3:30 p.m. Boat returning in ample time to catch returning steamer. Half hour. The sight of your life. Don't miss it. Santa Catalina Island.

EXCURSION TO—
....SAN DIEGO....
Via S. S. Queen
Monday, May 15
$3.50 Round Trip
Good 30 Days
INFORMATION AND TICKETS
HUGH B. RICE CO., 218 West Third Street.
SAN DIEGO ADVERTISING AND EXCURSION BUREAU. Secure Your Tickets Here.

YELLOWSTONE PARK, ALASKA—and PORTLAND EXPOSITION. GRAND TOUR
One Month's Outing amid Geysers, Glaciers and a World's Fair
Three Great Trips In One or Separately.
Full particulars at 250 South Spring St. SALT LAKE ROUTE TICKET OFFICE

FOR San Francisco by "Fast Line," 24 Hours
STEAMER RATES INCLUDE BERTH AND MEALS. The elegant express steamships QUEEN or STATE OF CALIFORNIA, 2000 tons, leave REDONDO Wednesdays and Sundays at 7 a.m. Leave PORT LOS ANGELES Wednesdays and Sundays 11 p.m. For SAN FRANCISCO and Way Ports—Leave SAN PEDRO 7 p.m. Steamers COOS BAY or BONITA, May 4, 9, 12, 16, 20, 24, 28, June 1. For SAN DIEGO—Leave PORT LOS ANGELES Mondays and Fridays 4 p.m. Leave REDONDO Mondays and Fridays 10:30 p.m. Lowest rates to all Eastern Cities via San Francisco and Seattle. Ticket and Freight Offices, 250 South Spring St. W. F. HERCH, District Passenger Agent. C. D. DUNANN, Gen. Pass. Agent, 10 Market Street, San Francisco.

PACIFIC MAIL S. S. CO.—For Honolulu, Japan
CHINA, MANILA, INDIA AND AROUND THE WORLD
Fleet augmented by two new twin-screw steamers, the largest and fastest in the service, MANCHURIA, 27,000 tons; MONGOLIA, 27,000 tons; COREA, 18,000 tons; SIBERIA, 18,000 tons; CHINA, 10,200 tons. Sailings from San Francisco June 7, 17, 26, July 1, 6, 22, Aug. 2, 16, 26, Sept. 6, 20, 27, Oct. 10, 21, Nov. 4, Dec. 9, 16, 30, etc. For literature apply to G. A. FARRYNG, General Agent, 10 Market st. or A. A. POLHAMUS, Agents, 261 South Spring St. Also agents for all transpacific steamship lines.

STEAMER SHASTA Capt. Hansen LEAVES MONDAY
For San Francisco and Seattle. Steamers for Portland and all points North DAILY, carrying passengers and freight. FARE INCLUDES BERTH AND MEALS. To San Francisco, first-class $8.50, second-class $7.50; Portland, $21.50 and $15.50; Seattle, $24.00 and $16.50; Eureka, $17.50 and $12.50. Apply to C. J. LEHMAN, Gen. Agt., 250 SPRING ST. PHONES 505.

HONOLULU EXCURSION—May 27—
$150.00 COVERS ENTIRE EXPENSE OF ROUND TRIP FROM SAN FRANCISCO
Itineraries and information furnished by HUGH B. RICE CO., 218 West Third St., agents for OCEANIC STEAMSHIP CO. Steamers to TAHITI, SAMOA, NEW ZEALAND and AUSTRALIA.

Timely Special Announcements.

CHILDREN'S PICTURES—
IN CHARACTERISTIC ATTITUDES
New Studio 336½ S. Broadway
Awarded 18 medals. Unquestionable artistic indorsements. Latest award, Boston, December, 1904.

Hill's CEYLON TEA
Ask Your Grocer for It

10.00 Per Week
Room and board until July 1st at
lotel
rcadia
Monica by the Sea.
D, WRIGHT, Proprietor.

heumatism
all uric acid complaints—Blood
ve and Nervous Disease there is
cure at the
OT MUD BATHS
IEF HOT SPRINGS!
SAN JACINTO, CAL.
TRAVEL & HOTEL BUREAU,
W. Third St., Los Angeles, Cal.
F. P. HOBERT, Mgr.
Suburban St. SAN JACINTO

OAKS THE TROUT ARE WAITING
Finest trout streams in Southern California are near here; cake—the ideal place to spend vacation. High up among the mountains, where the air is pure and balmy.
LOS ANGELES OFFICE, 257 W. Third street.

Pizmo Beach
Miles from San Louis Obispo.
beach resort between Santa Barbara and Monterey. Never hotel opens May 6. Surf bathing, boating, fishing, tennis, bathing, riding, etc. Live oak trees on hills; rose gardens; 18 mile auto course; table unexcelled. EL PISMO CO., Pismo, San Luis Obispo Co., Cal.

THE CYNTHIA
Modern and elegantly furnished rooms and cottages; Southern California. Private baths; all modern conveniences; fronting the new pleasure pier at BEACH, CALIFORNIA. Address letters P.O. Box 51.

HE BREAKERS
Ocean Front, Long Beach. First class in every respect; home; $15 per month. Rates for May and June.

Travel.

o Cabrillo
to Avalon, connecting with the
trains from Los Angeles daily.
T—Trains leave Los Angeles
Pacific 4:45 p.m. Also by Pacific
at Dominguez Crossing for
nation of Avalon Bay.
Sunday Excursion $2.50
p $2.50. Regular $2.75.
ROUGH TWENTY
ATERS ARE WONDERFUL.
ers, their time and date of sailing

ine Uncxcelled.
BOTH PHONES 86

OATS Cleopatra, Lady Le
and Mon Ami
R., daily, landing one hour
Rates $1.50 and $2 p.m.
elegant steamer, Bay trips
Santa Catalina Island.

EGO....
0 Round Trip
Good 30 Days
ERTS
st Third Street.
AV. Secure Your Tickets

ASKA—
OSITION. GRAFTON'S TOURS
ciers and a World's Exhi
Separately. All Expe
Including
AKE ROUTE TICKET OFF
Line," 24 Hours—
AILS. The elegant
INIA. 8500 tons,
Leave PORT
For SAN FRAN-
leave COOS BAY or
AP DIEGO—Leave
leave REDONDO
Eastern Cities via
8 South Spring St.
HANN, Gen. Pass.

Honolulu, Japan—
OUND THE WORLD.
on, the largest afloat on the Pacific
Under the Flag. 18,000 Tons
Sails from San Francisco, July 8, 22, Aug. 5, 19, Sept. 2, 16, 30, Oct. 14, 28, Nov. 11, 25, Dec. 9, 23, 1905, and every 14 days thereafter.
For full information apply to
THOS. COOK & SON, 621 Market St., San Francisco, Cal.
Also agents for all Steamship Lines.

VES
DAY
ized and all points
PARE INCLUDED
ers, $24.65 second.
LEHMAN, Gen. Agt., 600 Hall

ay 27—
OF ROUND
R. RICE CO., 218
RIP CO. Steerage

ccements.

Steel
N RELISH
Grocer for it.
JAMES HILL & Sons

PACIFIC SLOPE.

LESS WATER AND MORE ICE.

Queer Summer Conditions in the Yukon Country.

Clean-up Proceeding More Slowly Than Usual.

Conger Arrives from Asia. Morrow on Appeals.

[BY DIRECT WIRE TO THE TIMES.]

TACOMA (Wash.) May 14.—[Exclusive Dispatch.] Although the ice has gone out of the Yukon River, as far as Tanana, navigation is delayed by exceedingly low water in the upper river. The ice remains firm in Klondike River, making it impossible to get steamers out of Steamboat Slough, at Dawson, despite the fact they are heavily loaded and were advertised to sail for Fairbanks on or about May 1. A number of scows have left Lake Bennett for Dawson.

Reports from the Upper Yukon say that between Five Fingers and Selkirk the water is lower than ever before known at this time of year. Only the lightest draft steamers can float, and many scows have already stranded on the bars.

The ice on Lake Le Barge is very rotten, being liable to break at any time. There is danger that the steamers tied up at White Horse will be unable to navigate below Le Barge, unless heavy rains should occur.

Cadillac weather is colder than last year's May. Water is not so plentiful, and the clean-up is proceeding more slowly than was expected.

EDITOR BENNETT'S SISTER.

WILL SUE CAMBRIA CONSTABLE.

[BY DIRECT WIRE TO THE TIMES.]

SAN FRANCISCO, May 14.—[Exclusive Dispatch.] A special dispatch to the Chronicle says Constable W. A. Long of Cambria Township will be made the defendant in a damage suit this week, according to the statement of Mrs. H. C. Walters, wife of Dr. Walters of that place. Mrs. Walters is a sister of James Gordon Bennett, the well-known New York editor.

A few days since, Mrs. Walters was entertaining a friend, Mrs. Oldfield, at Walter's home, when Constable Long is alleged to have taken her forcibly by the arm and ejected her from the yard. Mrs. Oldfield's husband has brought suit for divorce, and she has said to come alone to the house to remove her belongings. She refused Mrs. Walters to accompany her.

On Monday Mrs. Walters gave premature birth to a child, and she alleges that it was due to the shock resulting from the forcible manner in which Constable Long ejected her from the premises.

FOREIGNER COMES FROM ASIA.

NEW AMBASSADOR TO MEXICO.

[BY THE ASSOCIATED PRESS—P.M.]

SAN FRANCISCO, May 14.—E. H. Conger, formerly American Minister to China and who was recently appointed Ambassador to Mexico, arrived today on the steamer Siberia from the Orient. Mrs. Conger accompanied him. It is Mr. Conger's intention to proceed to Mexico immediately to the City of Mexico to receive orders to the contrary, but Mrs. Conger will first return to her home at Des Moines, Iowa. Mr. Conger said that he left diplomatic affairs in China in a very satisfactory condition. On the question of China's neutrality in the Russo-Japanese war he said: "China has always been disposed to maintain the strictest neutrality between the warring nations, and although there has been considerable criticism from both Japanese and foreign sources, I believe that the Chinese government has never shown partiality one way or the other, but has always adhered strictly to the requirements of international law."

When he was asked concerning the periodic rumors of another Boxer uprising, and replied: "There is absolutely no truth in such reports. There is no danger of another Boxer outbreak. Of course, there are occasional troubles in the interior, but they arise from purely local causes, which have no bearing whatever upon the presence of foreigners. There is no organized movement in China against the foreign people. There never has been a time in the history of the country when the government was more ready, or better prepared to put down any incipient organized effort that might be directed against resident foreigners."

CRASHED INTO AUTOMOBILE.

ELECTRIC CAR INJURES EIGHT.

[BY THE ASSOCIATED PRESS—P.M.]

SAN FRANCISCO, May 14.—Crowded with passengers, who realized their danger at the last moment, an electric car of the Ingleside line, traveling at top speed, crashed into an automobile containing four passengers today and crumbled it into a mass of broken wood and iron. Then the car tore on for fully 300 feet, minus half a dozen of its passengers, who had sprung from it or been thrown off by the impact. The following occupants of the automobile were injured:

THOMAS COSTIGAN, abrasion of left hip and arm, shock, and possible internal injuries.

RICHARD SMITH, nose probably broken, hip wrenched, abrasion of face and body.

M. W. BURNS, left wrist sprained, two fingers of left hand broken, contusions of body and severe shock.

ALFRED HITNER, chauffeur, contusions about body and suffering from nervous prostration as result of the accident.

The following were the car passengers injured:

WILLIAM J. GOLCHER, president of Claborough, Golcher & Co., hand badly torn and bruised about body.

CARL W. DEAN, contusions of back and legs, severe shock.

DOMINICK GROVES, bruises about body.

STEWART G. RUSS, lacerations of the body.

MORROW ON APPEALS.

CONSULAR TO CIRCUIT COURT.

[BY THE ASSOCIATED PRESS—P.M.]

SAN FRANCISCO, May 14.—Judge Morrow of the United States Circuit Court yesterday decided that if there was an appeal from a decision of a consular court, it would be taken to the Circuit Court.

SLOPE BRIEFS.

Brightman's San Jose Letters.

SAN JOSE, May 14.—A. Brightman, who killed Mrs. Gurney in Los Angeles and then committed suicide, frequently threatened to kill himself, while living in this city. On hearing that Mrs. Gurney had been married, Brightman addressed ante-mortem letters to all his friends.

H. J. Main, a young painter, with whom Brightman was living, dissuaded the rash act, and Thursday night, before Brightman left for Los Angeles, these unmailed letters were burned.

BIDS THEM FAREWELL.

John D. Rockefeller, Jr., Greets His Bible Class and Tells Them His Health is Not Good.

[BY THE ASSOCIATED PRESS—P.M.]

NEW YORK, May 14.—John D. Rockefeller, Jr., greeted his Bible class, today, after several months' absence, and bade them farewell until fall. He explained that the condition of his health would not permit him to resume his duties as leader for the rest of the season. The World will say tomorrow: "The World was informed last night by a gentleman close to young Mr. Rockefeller and his interests that he is suffering from a general breakdown, incident to overwork. It was said that, months ago, he discovered that his health was not equal to so many business cares and religious duties, and the determination was then made, prior to his trip to Europe, which he began by starting for the south of France and Italy on December 7, 1904, that slowly he would withdraw from many of his activities."

DRUG AND STEEL DOINGS.

CHICAGO, May 14.—Following the present investigation of the packing industries by the Federal grand jury, according to the Chicago Chronicle, steps will be taken by the Federal authorities to make an investigation of the drug and steel industries, with a view of determining whether or not the large firms controling the bulk of these industries are not violating the anti-trust laws.

PATH OF NEWS FROM THE MIDDLE WEST.

[BY DIRECT WIRE TO THE TIMES.]

CHICAGO, May 14.—[Exclusive Dispatch.] Heavy clouds, with occasional drizzles in the afternoon, gave a gloomy touch to the Sunday weather. High winds prevailed early in the day, when a maximum velocity of 48 miles an hour was registered. Tonight, the windstorm has passed to the eastward and is centered over Lake Huron. The temperature range was from 57 to 71 degrees above zero. Middle West temperatures at 8 p. m.: Alpena, 48; Bismarck, 44; Cairo, 70; Cheyenne, 78; Cincinnati, 74; Cleveland, 76; Davenport, 62; Denver, 64; Des Moines, 68; Duluth, 58; Devil's Lake, 58; Dodge City, 72; Dubuque, 58; Duluth, 50; Escanaba, 50; Grand Rapids, 62; Green Bay, 50; Helena, 54; Huron, 70; Indianapolis, 66; Kansas City, 70; Lafayette, 44; Memphis, 76; Milwaukee, 60; Minnedosa, 60; North Platte, 66; Omaha, 72; Rapid City, 64; St. Louis, 66; St. Paul, 58; Sault Ste. Marie, 58; Springfield, Ill., 62; Springfield, Mo., 64; Wichita, 72; Williston 70.

UNION MEN ARRESTED.

Two more union men have been arrested, and others are being sought for by the police as a result of additional confessions and statements by officials of the Carriage and Wagon Workers' Union and the thugs hired to assault men who refused to go on a strike. Charles Gilhooly, one of the trio, who, it is alleged, received $50 as the price of the life of Charles Culverson, was forced to confront the men who have confessed, and attempted to attack the labor leaders who will be accused of trying to make him a scapegoat.

EVA BOOTH ILL.

Mrs. Eva Booth, commander of the Salvation Army in America, was taken seriously ill tonight as she was preparing to address a great audience in Orchestra Hall. She was carried to her hotel and physicians summoned. Late tonight, it was reported that Miss Booth had rallied and would insist upon continuing her American tour. Miss Booth, it is said, has been far from well for several weeks, and an aggravating abscess, which required lancing Saturday night, sapped her strength.

DROWNED IN LAKE

Venturing out on a rough lake in a small yacht, heedless of the high wind blowing today, Charles Henderson, 16 years old, and Miss Tillie Buettingen, 21 years old, were drowned by the capsizing of their craft, a mile off shore from Rogers Park. Edward Bodner and Daniel Morsheiser were saved, after a long and desperate battle with the waves.

WALKED OFF CAR END.

[BY DIRECT WIRE TO THE TIMES.]

MILWAUKEE (Wis.) May 14.—[Exclusive Dispatch.] An unknown man, presumably from Chicago, walked off the platform of the smoker of the Northwestern Express, near Kenosha, at 1 o'clock this morning, and thorough search has failed to locate him. The train was running 60 miles an hour when the man calmly opened the car door and stepped off into space.

LOEB SECURES COUNSEL.

[BY DIRECT WIRE TO THE TIMES.]

OMAHA (Neb.) May 14.—[Exclusive Dispatch.] The President's private secretary, William Loeb, has at last officially recognized the suit which was filed against him last week by Mae Catherine Wood, and has retained John W. Battin, an old schoolmate and a well-known lawyer of Omaha, to defend his side of the case.

THE REVOLT IN RUSSIA.

TROOPS GUARDED JEWISH HOUSES.

SUNDAY PASSES QUIETLY AT WARSAW AND LODZ.

Strong Forces Are Placed Around the Semitic District—Socialists Are Reported to be Doing Their Utmost to Create New Strikes, but Workmen Are Not so Disposed.

[BY THE ASSOCIATED PRESS—P.M.]

WARSAW, May 14, midnight.—[By Atlantic Cable.] Sunday passed quietly at Lodz and in Warsaw. Strong forces of troops guarded the Jewish district throughout the city.

The Socialists are reported to be trying their utmost to create new strikes, but the workmen are disinclined to engage in such a conflict.

At the Preobrajensky Cemetery, where the principal meeting in honor of "the January martyrs," as the victims of "Red Sunday" are popularly called, had been advertised, a scanty crowd, largely composed of curiosity-seekers, assembled. Cossacks dispersed the crowd, the more aggressive of whom sang the "Marseillaise" as they were crossing the fields. This defiance was met by a charge of Cossacks, who used their whips freely, inflicting many nasty injuries.

There was a similar incident on Vassili Island, where a dozen students, mainly girls, sang the "Marseillaise" and gathered a crowd. Cossacks cantered up and dispersed the crowd with whips, seeming to take special pleasure in slashing the girl students with their whips, but the latter apparently were anxious to pose as martyrs, and deliberately provoked attack by singing revolutionary songs. The affair gave rise to rumors that a number of persons had been killed, but, in the incident, which happened under the eyes of the Associated Press correspondent, sabers were not even drawn, and nobody was seriously hurt.

The day wound up with a tumult in one of the city's parks, where, while merry-makers were dancing Russian national dances, agitators scattered proclamations among the crowd and drove a scanty guard of police into a shallow artificial lake. Cossacks came up at a gallop, wielding their whips, rescued the police and made numerous arrests. It was noticeable that the Cossacks rode at wide intervals, evidently to minimize the effects of bombs should they be thrown.

Gov.-Gen. Trepoff is exceedingly pleased with the result of his precautions, and points out that order was exceptionally well maintained during the day, without firing a shot or inflicting a single injury serious enough to warrant surgical or hospital attention. He attributes the success of his measures largely to wholesale arrests of incendiary leaders Saturday and Saturday night. He also praises the working population for its sensible stand.

The prestige of the Social Democrats and revolutionists has suffered greatly by Sunday's failure, though they were trying last night to retrieve it by issuing a manifesto attributing their inability to carry out the programme to the overwhelming force of military, and proclaiming a general strike today. The leaders were so confident of success in advance of the event that they prepared a number of informal hospitals, or bandaging stations in the neighborhood of the various advertised meeting places to render first aid to the victims of the expected rioting.

Part of the onus of their failure rests upon Father Gopon, who sent a message from abroad to the leaders of his old organization, saying: "Do nothing until I return."

MAY DAY FIASCO.

NO RUSSIAN OUTBREAKS.

[BY THE ASSOCIATED PRESS—P.M.]

ST. PETERSBURG, May 15, 12:30 a.m.—[By Atlantic Cable.] The widely-heralded May Day demonstrations in St. Petersburg were a complete fiasco, and reports from Moscow and the provinces indicate that order, Sunday, reigned, generally throughout the entire extent of Russia. Minor disorders are reported at Reval, Kishineff and one or two other places, but up to midnight no reports of serious tumults or loss of life have been received, and the attempt of the Social Democrats and Social Revolutionists to signalize May Day by great anti-government demonstrations appears to have been a thorough failure.

Dispatches from Tiflis, Saratoff, Cronstadt, Rostov-on-Don, Kieff, Vologoda, Tomsk and other cities say the workmen observed the day as a holiday; that the shops were closed, and that quiet was not disturbed.

In St. Petersburg, the day was passed in almost perfect quiet, and happily without a drop of blood being shed. The revolutionaries found it impossible to execute the programme of demonstrations and bomb-throwing which they so widely advertised, the workingmen declining to sacrifice themselves to advance the propaganda of their self-constituted leaders, and the advertised meetings were attended chiefly by spectators.

Governor-General Trepoff handled the situation firmly, but with a view to avoiding collisions, and made his disposition skillfully. Squads of Cossacks patrolled the streets, reserves being held out of sight in courtyards, and the guard regiments were retained under arms in their barracks, but there was no occasion to call out either.

The Associated Press correspondent, who rode through all sections of the city and suburbs, found the streets perhaps less thronged than usual. More or less tension and agitation were apparent in the industrial quarters among workmen promenading under the eyes of Cossacks with whips in their hands, but otherwise the city wore almost a normal appearance. The weather, which was cold and raw, perhaps acted as a deterrent of trouble, as Russians dislike physical discomfort.

SIMFEROPOL'S FIRE.

[BY THE ASSOCIATED PRESS—P.M.]

SIMFEROPOL, May 14.—The incendiary fire which started here Saturday, destroyed more than 140 shops, mostly belonging to Jews.

PROMENADE AT MOSCOW.

[BY THE ASSOCIATED PRESS—P.M.]

MOSCOW, May 14.—In spite of predictions of trouble, today passed quietly in Moscow. The traditional promenade of workmen was held in Sokolniky Park and Hodynskoie fields. There were big crowds, but no disorders.

RICH JEWS FLEEING.

[BY THE ASSOCIATED PRESS—P.M.]

ALEXANDROVSK, May 14.—This city is disturbed by rumors of approaching Jew-baiting, in consequence of which rich Jews are leaving the city. Permission has been given the municipality to organize militia to preserve order.

CZAR FAVORS THE POLES.

THEY MAY PURCHASE LANDS.

[BY THE ASSOCIATED PRESS—P.M.]

ST. PETERSBURG, May 14, 10:30 p.m.—[By Atlantic Cable.] Following the policy of trying to improve the condition of the Poles, Emperor Nicholas has sanctioned an important law permitting them to purchase land in the kingdom of Poland. They were deprived of this right after the insurrection of 1863, the land tenure of Poles being limited to land acquired by direct inheritance. The inability to buy has been ever since one of the chief grievances of the Poles.

CROCKER'S TAPESTRIES.

San Francisco Millionaire is Made to Pay Three Thousand Dollars Duty on Imported Furnishings.

[BY DIRECT WIRE TO THE TIMES.]

NEW YORK, May 14.—[Exclusive Dispatch.] George Crocker, the San Francisco millionaire, who arrived here today on the Cedric from Liverpool, had $9000 worth of Louis XIV tapestries, the duty on which was $3000. The tapestries were packed away in four big trunks. When the customs officer asked Crocker what he had in his big trunks, the latter replied, it is said: "Oh, I have a few dollars' worth of tapestries, but they are hardly worth paying duty upon."

The inspector opened the trunks, and to his surprise found some of the most valuable pieces of tapestry that were ever brought to this port.

After looking over the assortment and looking up his tables on duty charges, the inspector informed the wealthy Californian that $3000 would be the duty upon the goods Crocker paid the amount and the incident closed.

Crocker recently purchased a mansion on Fifth avenue, and went abroad to buy furnishings for it.

ITALY'S AMBASSADOR.

HOT SPRINGS (Ark.) May 14.—Baron Mayor des Planches, Italian Ambassador to the United States, spent the day here. A large delegation of his countrymen resident here waited upon him in a body at his hotel. He made a short address to them, encouraging them to buy land in America and obey the laws, urging that the chances to become wealthy and influential in the United States were much greater than in Italy. He will visit other southern cities. The object of his trip is the establishment of colonies in the South and the location of reputable Italians from the crowded districts of Italy.

ENORMOUS CROWDS VIEW SYNDER RUINS.

[BY DIRECT WIRE TO THE TIMES.]

SNYDER (Okla.) May 14.—Four more of the persons injured in Wednesday's tornado, died today, Miss Mize, Mr. Paulson, John McCart and Miss Busser, bringing the total number of known dead to 117. A number of persons are missing, and several of the injured are in critical condition.

Sightseers who came to town on the railroad made trouble for the guards and nurses today. Much more welcome were 150 men who came from Hobart with tools and building material, and gave their services free to putting partially-wrecked houses into habitable condition. Relief is coming from many quarters, money, bedding, clothing and food.

LAWTON (Okla.) May 14.—[Exclusive Dispatch.] Enormous crowds of people from many points of the entire Southwest country have taken advantage of Sunday excursions today to visit the scene of the recent Snyder disaster. As a result, thousands of people have poured in there, coming on passenger trains, local trains and any other train that would run. Attempts were made at many places to have the railroad advertise special rates for today, but, so far as known, not a division superintendent had such permission.

Fearing that disorder and insufficient police protection would result from the presence of so many people, Gen. Burlingame of the Oklahoma National Guard today issued orders requiring ten more members of the guard of engineering corps of Lawton to go to Snyder on the first train. Thus fifty guard soldiers have been on duty today.

At a conference of local and visiting persons and the local relief committee at Snyder, last evening, it was decided that all offers of nearby towns to remove patients to their hospitals should be courteously refused, it having been determined that the facilities at Snyder are sufficient for all accommodations necessary.

Portions of the bodies are yet being found by searching parties three and four miles to the north of Snyder. The dead list has reached over a hundred, and several known bodies are yet missing.

DIGGING CYCLONE CAVES.

PRECAUTIONS IN OKLAHOMA.

[BY THE ASSOCIATED PRESS—P.M.]

LAWTON (Okla.) May 14.—It is estimated today from reports received from various towns in the "New Country" that fully 5000 cyclone caves are being dug. City officials and town boards are urging this, and some of then have passed ordinances requiring it. At Hinton, Okla., the following official public notice has been published:

"On nights when the clouds look at all dangerous, a sentry will be stationed in the bell tower, provided with a repeating shotgun. If there is apparent danger, he will ring the bell and fire a number of shots in quick succession. Also any person who sees a storm coming when the sentry is not stationed, will be expected to fire a gun."

A Real Saving
Not to mention its convenience—a Sunset phone in your residence. Costs but 5c a day. Pays for itself day after day—in time, money, and strength.
Telephone Contract Dept. Main 47.
SUNSET. T. & T. CO.

Capitol Flour
"When Capitol Flour comes in, baking troubles go out." Used by all clever cooks, reliable bakers and particular housewives. Every sack guaranteed.

Erie Railroad
offers to returning California tourists and others the maximum of comfort at the minimum of cost.
1000 miles of the most pleasing scenery of the East.
All Erie trains run through solid from Chicago to New York. No change of cars on any class of ticket. It's "Erie" all the way.
A. C. HILTON
Pacific Coast Passenger Agt.
330 Market St., San Francisco, Cal.

AT THE CITY HOTELS.

ARRIVALS YESTERDAY.

ANGELUS—J. R. Barker, San Francisco; Mr. and Mrs. Herbert Houston, F. Sturges, New York; L. C. Wilhelm, San Francisco; J. J. Chipman, Salt Lake; D. C. Seeper, T. W. Thorne, New York; J. Boas, San Francisco; J. Jones, Chicago; A. A. Brantley, Idaho; E. Eastley, Washington; A. Barham, San Francisco; Fred M. Lewis, Mr. and Mrs. J. E. Goldberg, New York; J. G. Ewing, Delaware; F. H. Schrader, San Francisco; Ed Block, Prescott.

LANKERSHIM—M. M. Bayard, Philadelphia; Miss Flora Wallace, Hanford; Miss Charlotte Thompson, New York; W. D. Sanborn, San Francisco; Charles F. Page and wife, Chicago; J. B. Belcher, Big Springs, Tex.; S. C. Kimball, Hanford; Mrs. Phil Feldhauser, Miss Edyth Walsh, Denver; Theodora V. Alder, Iowa City, Iowa; Mrs. M. A. B. Boal, C. W. Conwya and wife, Mrs. C. H. Smith, Miss Charline Smith, Denver; Miss Dora Porter, Denver; A. C. Chase, Amarillo, Mex.; I. J. Egan, Mexico; Dr. George H. Martin and wife, San Francisco; Mr. and Mrs. W. A. Briscoe, England; W. A. Newton, Chicago; C. T. Torrey, wife and maid, San Antonio, Tex.; V. Hugo Smith, F. D. Black, Seattle; R. J. Baker, Denver; Carlton Crane, W. B. Jerome, F. M. Byron, W. Y. C. R. R.; S. Hermana and wife, Fresno; W. S. Wallace, Boston; A. B. Love, Minneapolis; S. D. Evans and wife, Salt Lake; E. D. Clark, San Francisco; Prof. John Anderson, San Jose, Cal.; Pedro Saiz, San Francisco.

HOLLENBECK—J. R. Wilbur, San Francisco; A. C. Herger, New York; Mr. and Mrs. W. F. Leavitt, Colorado; H. Gunner, Dallas, Tex.; J. T. Sprouse, Denton, Tex.; A. J. Meiller, Chicago; D. Lieth, New York; A. D. McCormack, Boston; H. B. Nichols, San Francisco; E. E. Marvin, New York; Ben Pringle, San Francisco; James Dinsmeath, J. H. Puckett, Morencia, Ariz.; F. S. McKnight, St. Louis; Mo.; F. S. Allen, San Francisco; A. Miller, Chicago; J. W. McDonald, San Francisco; D. S. Stiles, De Graff, O.; P. E. Fuller, E. T. Fitzpatrick, San Francisco; S. Flink, Mexico; A. E. Sathren, Chicago; A. E. Manning and wife, Herman Hill and wife, San Francisco; S. J. Elliott and wife, Sacramento; A. Austin, Philadelphia; B. Messuge, H. Isaacs, New York; A. F. Smith, Indianapolis; James Flaherty, Chicago; W. P. Adams, Salt Lake; C. P. Dunbar, New York; L. C. Mason and wife, Las Vegas, N. M.; F. H. Nettleton, Spokane; A. Glass, William Bird, A. C. Holderman, John Miltner, M. J. Ballard, H. H. Burress, E. A. Thorbus, E. C. Rollins, San Francisco; A. J. Gurtin, Duluth, Minn.; J. W. Axtell and wife, Nashville, Tenn.; F. C. Brown, New York; J. F. Inholz, Chicago.

VAN NUYS BROADWAY—C. E. Smith, A. G. Wilson, Mrs. Alice Sherman, San Francisco; B. A. Rosenthal, New York; J. J. Selleman, New York; J. P. Farley, St. Louis; J. Joelson, New York; Herman Hill and wife, San Francisco; Thomas Cotrel, San Francisco; T. W. Sanborn, Kansas City; Caroline Rickey Olney, Mrs. Mary O. King, J. B. Treadwell and wife, San Francisco; A. J. Frank, Boston; J. E. Turner, Kansas City; E. F. Hammel, Des Moines; Mr. and Mrs. T. H. Collins, Bisbee.

NATICK—A. V. Farley, Cincinnati; Elizabeth Y. Stanford, Utah; H. A. McDonald, El Paso; J. R. Morris, San Francisco; S. P. Bowman, Chicago; L. Miller, O. Miller, Boston; William J. Keely, James F. Keely, St. Louis, Mo.; L. A. Andrew, Salt Lake; Mrs. N. J. Hanks, Hanford; J. F. Riley, Las Vegas, Nev.; Mrs. Stocksleger, Carrie Stocksleger, Des Moines; John Matt and wife, Edward B. Nutt, Sarah E. Wolf, Dayton, O.; Seth Loomis and wife, G. A. Lewis and wife, N. Goeller and wife, New York; A. S. Norton, Chicago; Mrs. P. L. Jasmore, Mrs. M. A. Howe, Hatton, Kan.; Miss Etta L. Lucas, Park, Ark.; Elizabeth Jermore, Hatton, Kan.; J. W. Peters, St. Louis, Mo.; Dr. C. J. Hentabel, Milwaukee; John Hoppel and wife, St. Louis; E. A. Byan, Chicago; C. C. Bowers, El Dorado; E. J. McGrath, W. Howard, Denver; H. Zarrow, New York City; W. H. Frain and wife, Goshen; E. N. Bagley and wife, Pittsburgh; Jessie McQuire, Amarillo, Tex.; G. M. Waitt, Chicago; F. H. Bryant, wife and child, Miss K. Johnson, Miss Harriet Brown, Charles Caldwell, Wakefield, Mass.; Mrs. A. L. Erickson, Laverna, Iowa; Miss Minnie Smith, Mason City; C. A. Gibbs and wife, J. W. Missell and wife, Kansas; T. H. Tinwith and wife, Milwaukee, Wis.

AT NEW YORK HOTELS.

NEW YORK, May 14.—[Exclusive Dispatch.] Imperial, C. A. Boyle; Belvidere, M. Cohen, S. Cohen and wife.

SHE HAD A "THRONE" A-COMING TO HER.

[BY THE ASSOCIATED PRESS—P.M.]

BOSTON, May 14.—A woman who claimed to be Carlotta, wife of Maximilian, former Emperor of and brother of Francis Joseph, present Emperor of Austria, has, according to the Herald, left the city after securing $40,000 from members of the Italian colony on the pretense that she was the rightful claimant to the Austrian throne.

"She is," the Herald says, "being sought by over one hundred residents of the North End district, who, for almost eight years, have been paying her money to enable her, as they supposed, to gain possession of the Austrian throne, upon which event taking place she promised that those who helped her would be made ministers and nobles, and be given vast estates.

"One woman, the wife of a prominent Italian, gave her $3000 on the strength of the promise that she should be made a duchess. An organ grinder contributed a few hundred dollars, his savings, with the understanding that he would be made court musician. Others contributed tens and hundreds on similar assurances.

"Many Italian citizens secretly visited her at her royal headquarters, a handsomely-furnished room in a dwelling house on the corner of Two South End street, where the pseudo queen sat on an imposing throne, resplendent in red cloth and tinsel, and graciously allowed them to kiss her hand on the occasions on which they brought her tributes of money. At each side of the throne stood courtiers and a bodyguard, who clanked stage arms.

"Mysterious secrets, such as would overthrow the present Austrian ruler, were credited to this woman. When she appeared in Boston, eight years ago, it was mysteriously whispered among the few in the North End that Carlotta, sister-in-law of Emperor Francis Joseph, was in Boston, in disguise, having escaped from Brussels, where she had for many year been confined in an asylum.

"When they were told that Carlotta had come here to collect a few faithful followers, on whom she could rely, and enough money to return to Austria and use in connection with her all-powerful secrets, and that those who aided her would bask, when she gained the throne, in her royal favors, the Italians believed their fortunes were made.

"Carlotta's aides in this vast enterprise were a number of select and dashing young men of various nationalities, among them one Moriarity, who represented himself to be Crown Prince Rudolph, eldest son of Emperor Francis Joseph, who, in January, 1889, shot himself.

"Latterly, the Italians had become suspicious, and begun to hint openly that Carlotta and her henchmen were delaying matters. Recent visits to the throne room disclosed that the woman had left."

California
At Its Best
KITE-SHAPED TRACK
Los Angeles
THE SIGHT TO SEE
Santa Fe
Take a trip around the Kite through the Orange Groves and Flower Gardens of the Southland.
Trains leave Los Angeles daily at 8:30 a.m., returning at 6:10 p.m., allowing of stopover at Redlands and Riverside.
No Scene Twice Seen
Ask for booklet, "The Tale of the Kite," of any SANTA FE Agent.
Special rates to holders of Eastern Excursion Tickets.

SALT LAKE ROUTE
LOW RATES TO THE EAST.
Via SALT LAKE ROUTE.
$60.00 Round Trip to Omaha, Council Bluffs, Atchison, Leavenworth, St. Joseph and Kansas City.
$67.50 Round Trip to St. Louis and Memphis.
$72.50 Round Trip to Chicago. Information, tickets and sleeper reservations at
Both Phones 352. CITY OFFICE 250 S. SPRING.

Phones: Sunset Main 3709, Home 4074.
The Powell Sanatorium
Kidney, Stomach, Liver, Throat and Heart diseases treated
Conducted on strictly ethical lines.
Call or address 416 W. SIXTH ST., LOS ANGELES, CAL.

NAVAJO AND OAXACA—INDIAN BLANKETS
MEXICAN INFORMATION BUREAU. W. T. SELLECK, 246 S. Spring.

THE NORTH WESTERN LINE C&NWR
$7 Double Berth in Sleeping Car to CHICAGO
On daily and personally conducted North-Western Union Pacific excursions from Los Angeles. Special attention given family parties. Choice of routes. Fast schedules. Through trains. No change of cars from San Francisco, Los Angeles and Portland. These
PERSONALLY CONDUCTED
Excursions are in charge of experienced men whose entire attention is given to the comfort and welfare of travelers in his charge. Full particulars on application to
J. H. Pearman Asst. Exc. Mgr.
UNION PACIFIC OVERLAND
247 S. Spring St. Los Angeles

Ocean Steamships.
North German Lloyd.
Fast Express Service
PLYMOUTH-CHERBOURG—BREMEN.
Kronprinz May 9, 12 p.m. | Kaiser, July 4, 10 a.m.
Kaiser, June 6, 10 a.m. | W. H. July 11, 11am
K. Wm. II, June 13, noon | Kronprinz, July 18, 11am
Kronprinz, June 27, 11 am | Kaiser, Aug. 8, 10 a.m.
Plymouth-Cherbourg-Bremen.
Kurfurst, May 18, 10am | Barb'ss, June 6, 10 am
Alice, May 25, 10 a.m. | Friedrich, June 15, 10am
Bremen, June 1, 10 a.m. | Kur'rst, June 20, 10am
*Neckar, June 3, 10a.m. | Alice, June 29, 10 a.m.
*Bremen direct.
Mediterranean Service
GIBRALTAR—NAPLES—GENOA.
Luise, May 20, 11 a.m. Irene, July 8, 11 a.m.
Irene, June 3, 11 a.m. Albert, July 22, 11 a.m.
Albert, June 17, 11 a.m. Luise, Aug. 5, 11 a.m.
Luise, June 24, 11 a.m. Irene, Aug. 19, 11 a.m.
OELRICHS & CO., No. 5 Broadway, N. Y.
ROBERT CAPELLE, Gen'l P. C. A., 328 Montgomery st., San Fran., or any local agents.

Nome and St. Michael S. S. Zealandia
Class 100 A1 Lloyds.
(Carrying U. S. Mail.)
The largest and finest equipped passenger and freight steamer in this trade; with large cold-storage accommodations. Special attention to perishable freight.
Sailing from
San Francisco Direct, June 3rd
Connecting with Northern Commercial Co.'s steamers for Fairbanks, Chena, Dawson and all Tanana, Koyukuk and Yukon River points, Golovin, Solomon, Topkuk and all ports on Seward Peninsula.
Through tickets and bills of lading issued.
The steamer fare from San Francisco direct is just the same as from Seattle. Why pay TWO railroad fares?
For freight and passage apply to
BARNESON-HIBBERD CO.,
456 Montgomery St., S. F.

LEHMAN'S TRANSPORTATION CO.
236 South Spring Street.
Agents for all Trans-Atlantic and Pacific steamship lines round the world.

SHASTA ROUTE
Is the way to the great
Lewis & Clark Exposition
Take a vacation trip to the thriving Northwest, visit Portland and see its uniquely interesting exposition. The Shasta Route is famous for its wonderful scenery—Sacramento Canyon, Mt. Shasta, Siskiyou Mountains.
LOW RATES
Will be made from all points. Exposition opens June 1, closes October 15. Inquire at 261 S. Spring St., or of any Agent of the
SOUTHERN PACIFIC

SAN DIEGO EXCURSIONS
Rail or Water. Cheap Fare
RALSTON REALTY CO., San Diego.
Information at 214 Wilcox Bldg., L. A.

FUGITIVE OWNS UP.

After Sweating by Foreman of Grand Jury, San Francisco Tax Collector Confesses to Defalcation.

Hunt for Boodle in Los Angeles.

SULLEN admissions of a cornered thief dragged Los Angeles into San Francisco's story of shame yesterday.

Following a sensational confession yesterday by Tax Collector Smith, a prisoner in a Santa Fé overland train, the sleuth hounds came tearing into Los Angeles on the scent of buried loot.

They believe he has 'Frisco's stolen thousands "planted" somewhere in this city.

They went tearing out again; but left various and sundry persons on a still hunt for the stolen treasure.

The hunt will end in disappointment. The stolen money is gone. Spent on Wall street! $60,000!

A Times man was assured of these facts yesterday by a trembling, pitiable, nerve-broken wretch, who talked in tremulous terrified whispers, confessing everything, when his train stopped for a few minutes at Bakersfield. The man was the Tax Collector of San Francisco.

Smith is lank, slow and good-natured. He stopped the interview to ask whether they'd pack the Braly Block for shipment in case he decided to buy it.

Some straight questions were put to them.

"Have you found any plunder in Los Angeles?

They exchanged embarrassed glances.

"Well, you know—why, say, we can't answer. That would be giving the whole thing away. It would balk our whole play."

"What leads you to believe there's money put away here?"

"Well, he left San Francisco with a good many thousands; he had nothing when they got him in the East; he stopped off here five hours; where else could he have left the money?"

WHERE IS IT?

"How much are you looking for?"

"We think there must be about $42,000."

"Is it true that you are trying to make a deal with Smith to produce the stolen money and go free?"

Mr. Andrews laughed.

FOREMAN ANDREWS of GRAND JURY. DEFAULTER ED. J. SMITH. VICE PRESIDENT SMITH of SURETY CO.

The fleeing tax collector and the men who caught him.

Smith made this abject confession to a Times reporter and another to Foreman Andrews of the San Francisco grand jury at Needles.

Andrews ran a wild race with a lawyer to get to the thief before the lawyer could shut his mouth. He got there first.

Unhappy Tax Collector Smith, good fellow with a "lady friend," was drawn into simply fatal admissions.

These would be used against him in the event of a trial. Only there will be no trial.

Smith assured The Times man yesterday that he will plead guilty to stealing the money.

All his hope is staked on the political gang with which he trained. Somehow he trusts them to save him.

These events have come piling on each other in Los Angeles in two sensational days.

Friday, Andrews, the grand jury foreman, came to this city with Ralph W. Smith, vice-president and general manager Western department of the National Surety Company of New York.

They were on a search for treasure they believed Smith "planted" here.

HIS GET-AWAY.

When he fled from San Francisco, between two days, Tax Collector Smith made his "get-away" by the Los Angeles route. It was known that he stayed in Los Angeles five hours, between trains, on April 21.

As he didn't have any money when he was caught in St. Louis, this would seem to be the place he left it.

Mr. Vice-President Smith of the surety company had a keen enthusiasm for finding the plunder. Unless it is found, his company will have to make good the missing $60,000 or more to San Francisco. The company is on the Tax Collector's bond for $1000,000.

Oh, for stolen loot, sighed Mr. Vice-President Smith.

While here, the two San Francisco men behaved in a deeply mysterious manner. They didn't register at their hotel and they worked around, detective-like.

They didn't find anything. Which was also detective-like.

Friday night they took the Santa Fé Overland, intending to meet in Arizona the train bringing out the captured thief from the East. They changed their plans and got off at Needles.

Andrews bore from the Chief of Police of San Francisco an order to Detective Wren. The order made him the master of the situation and Wren his subordinate.

He carried an order from the Santa Fé to the train dispatcher at Needles. It gave him an authority few man have exercised. He held up an Overland train for thirty-five minutes, while the passengers wondered.

THE SWEATING.

By Andrews's orders, the cowering thief was taken from the train at 9:30. He was put in a sweat box. There was something he wouldn't give up.

Andrews at last ordered the train to go on.

Mr. Tax Collector Smith will never forget what happened then. This will be an experience standing out like a nightmare.

He was kept in the sweat box from 9:30 in the morning until 9:50 that night; pelting, pelting, pelting, pitiless questions.

After the sweating process, Andrews left Smith with the detectives and hurried out to Los Angeles in company of the surity agent.

He said that his oath as a grand juror would not permit him to tell the nature of the confession made in the sweat box. But if Smith was more candid and abject than he was with the Times man at Bakersfield, he must have turned himself inside out.

Their reason for leaving him and hurrying—the two of them—on into Los Angeles was not satisfactory.

IN LOS ANGELES.

They arrived on the Overland at 10 o'clock and went at once to the Angelus. Both of them looked like men without a care in the world.

Andrews is a short man with blue eyes—a kodak dealer.

"How could we do that?"

"I am asking you the straight question: Will you accept any such overtures from his friends?"

Andrews: I couldn't if I wanted to; it's beyond my province; I am foreman of the grand jury. That would be up to the District Attorney of San Francisco.

"Will the District Attorney offer him immunity?"

"No; the people of San Francisco would never consent to any such thing. This isn't going to be any Tom Hays case."

"Where would we get off?" put in Mr. Smith of the surety company.

"Would your company consent to making terms with Smith?"

"Most assuredly not; he's got to go to prison."

"What has this trip of yours to Los Angeles to do with Smith's confession to you in Needles?"

"I can't tell you anything about what Smith told me in Needles; he was in the sweat box there; what he told me is part of the testimony that must go before the grand jury; part of our case."

Andrews said that he found Smith in a greatly reduced condition.

"While we were talking he pulled out his clothes and showed me how they hung on him loose as a bag. He said that he had lost fifty-five pounds in two weeks.

"To me he looked to be on the verge of a collapse. As he gets near home and realizes what he has to face, it takes the heart right out of him. When we were talking, he was shaky and trembling, almost hysterical. The man is a complete wreck. He's pitiable."

BEAT THE ATTORNEY.

Andrews stated that his object in going to Needles was to see Smith before Smith's attorney got down from San Francisco and closed his mouth. He said he didn't know who the attorney was.

"We know, however, that this 'gang' has sent someone to protect Smith."

Andrews and Vice-President Smith, with the thirst for buried treasure, were in Los Angeles only for a few hours. They came in at 10:10 and left for San Francisco at 3 o'clock. They said their anxiety was to beat Smith into San Francisco if possible.

THE PRISONER.

WHAT HE SAID.

Meanwhile the hero of the story was on his way North by way of Barstow. A Times reporter boarded the train at Bakersfield.

Detective Wren of San Francisco and Pinkerton Detective Carter went out for lunch, but Smith refused to leave the stateroom he occupied.

He was lying on the bed with head on his hand and the weariest expression on his hunted face. He jumped with a start at the sound of a voice. He was the picture of terror.

At first he would say nothing.

"Please leave me alone; go away. I have nothing to say. I am under arrest. What I have to say I will tell in San Francisco."

He was asked if he had money hidden away, but replied with the petulance of a man whose nerve is gone, "I won't make any statements."

And then his head sank into his hands with a despairing sigh. "Oh, my God," he said.

At length, talking to the detectives who had been kind to him on the long, terrible trip, he told the story in broken, trembling scraps.

He said that he had taken $60,000 belonging to the city and county.

"Wall street got it," he said brokenly. "I got to playing Wall-street stocks an got in too deep. I lost heavily and I had to make good somehow. I put in more in the hope of getting back what I lost.

"When it got time to make the settlement, I knew it was all off. I left San Francisco with $778, to a nickel, in my pockets.

"There wasn't anybody else in it but me. And they needn't look for anything salted down; there isn't any. Wall street got it all."

He said he had made his investments through stock brokers. He denied that he lavished money on fast women, as has been told of him. He declared that an inconsiderable portion was ever squandered in that way.

Smith was fairly cheerful until that session in the sweat box. Since then he has been a hunted, frightened thing; since then he has been absolutely without nerve. He is weak and utterly dejected.

REACHES SAN FRANCISCO.

SMITH FACES THE CROWD.

[BY DIRECT WIRE TO THE TIMES.]

SAN FRANCISCO, May 15.—[Exclusive Dispatch.] Edward J. Smith, the defaulting tax collector, arrived here at 11 p.m., tonight. Train No. 7, on which he arrived, was nearly six hours late, and it was 11 o'clock when it pulled into Point Richmond. It was thought that his brothers or friends would meet him there, but no one put in an appearance.

There is no question as to Smith's physical condition; he is almost a wreck physically, and his mentality is evidently not what it was a short while ago. He has aged terribly; has lost at least fifty pounds, and, last night, presented a haggard and pitiable appearance, his face drawn, and covered with three or four days' growth of beard. His eyes were large and supernaturally bright, and their expression was alternately defiant and appealing. He had left but little nerve, but what he has was called on last night when he had to face the crowd.

On reaching the ferry pier on this side, the party left the boat with the crowd, and Smith, standing a head taller than those around him, craned his neck and looked to see if anyone was there to meet him, but again he was disappointed.

At the entrance to the ferry building, Detective Wrenn called a hack, and they were driven rapidly to the police station.

USED MELINITE ON THE HOUSE.

FRENCH SOLDIERS CAPTURE AN OUTLAW AFTER A SIEGE.

When the Building is Blown Open the Much-wanted Man is Not Discovered, but is Subsequently Found in the Hands of the Mob Outside, Trying to Lynch Him.

[BY THE ASSOCIATED PRESS—P.M.]

PARIS, May 14.—[By Atlantic Cable.] The siege of the house in the village of Usseau, Department of Deux-Sevres, which an outlaw, heavily armed, held in defiance of the authorities, was brought to a conclusion this morning, when a lieutenant of engineers placed a charge of melinite against the house. The soldiers forming a cordon withdrew to a safe distance, the bugles were sounded and the melinite exploded, destroying half the building. Then the gendarmes rushed in, only to find that the outlaw had escaped.

In the meantime, a commotion among the enormous crowd assembled about the house, had been occasioned by the outlaw's appearance among them. The people, seized and tried to lynch him, and the gendarmes, with difficulty, rescued him and conveyed him to the hospital in a serious condition.

The prisoner was formerly a gamekeeper, and is charged with shooting and wounding his late employer. During the siege he wounded four gendarmes.

WICKENBURG'S SUICIDE.

PICTURESQUE ARIZONA PIONEER.

[BY THE ASSOCIATED PRESS—P.M.]

PHOENIX (Ariz.) May 14.—Henry Wickenburg, 86 years old, was found dead at 5 o'clock this afternoon, in a grove near his residence at Wickenburg, a town fifty miles northwest of here, which was named after him. His right hand held a 32-caliber revolver, and the wound in the temple was powder burned, indicating suicide. He had been melancholy for some time. He leaves no family.

The dead man was one of the oldest residents of Arizona, and was widely known, not only as a picturesque character in Arizona frontier history, but for his discovery of the famous Vulture mine in 1885, one of the most important gold discoveries of the early days, and from which mine $20,000,000 had been taken. He sold his interest in the property many years ago, but secured competence for his declining days, though he does not leave a large estate. He was a native of Germany.

JEALOUS DETECTIVE.

KILLS TWO AND HIMSELF.

[BY DIRECT WIRE TO THE TIMES.]

MEMPHIS (Tenn.) May 14.—[Exclusive Dispatch.] Double murder and suicide, due to jealousy, stirred the people of South Memphis, today, when Hal Williamson and Eva Ferguson were shot dead in the saloon and restaurant of the former, by Tom McCall, an Illinois Central detective.

The woman, who is said to have been a "demonstrator" in New York, having been nailed to the cross in the course of her duties, was sought after by both men, and when McCall found her in company with his rival, today, he at once drew his revolver, and, after killing Williamson, sent one bullet through the woman's head, death ensuing instantly in both cases.

McCall eluded the police for four hours, when he was found near the scene of the tragedy by his brother. Asking for an interview, the brother led the way across the street, and, just as he had reached the pavement, he heard an explosion behind him. Preferring death to a prison cell, the detective had put a revolver to his head and blown out his brains. He was taken to the hospital, where he died.

CRIME BRIEFS.

EVA DAKIN SHOOTS.

[BY THE ASSOCIATED PRESS—P.M.]

CHICAGO, May 14.—Eva Dakin, a concert hall singer, shot and killed one of two men who attacked her today and tried to rob her. The man she killed was recognized later by detectives as Charles Bennett.

Some Popular Similes.

Here are some popular similes:

As wet as a fish—as dry as a bone.
As live as a bird—as dead as a stone;
As plump as a partridge—as poor as a rat.
As strong as a horse—as weak as a cat.
As hard as flint—as soft as a mole.
As white as a lily—as black as a coal;
As plain as a pikestaff—as rough as a bear.
As tight as a drum—as free as the air;
As heavy as lead—as light as a feather.
As steady as time—uncertain as weather;
As hot as an oven—as cold as a frog.
As gay as a lark—as sick as a dog;
As slow as a tortoise—as swift as the wind.
As true as the gospel—as false as mankind;
As thin as a herring—as fat as a pig.
As proud as a peacock—as gay as a grig;
As savage as tigers—as mild as a dove.
As stiff as a poker—as limp as a glove;
As blind as a bat—as deaf as a post.
As cool as a cucumber—as warm as toast.

[Exchange.

Saved from the Grabbers.

Canada, like New York, has to contend with greed and "graft," which are conspiring to despoil it of its natural beauties, or rather to convert these into dollars and cents. Under the Ross administration not only was the Niagara franchise granted but the government showed an inclination to despoil Lake Temagami and make its twelve hundred islands tributary to commercialism. The new government has pursued a different policy and has announced that the Temagami islands will remain the property of the Province and be leased openly under conditions which will protect the fish, preserve the scenery and keep the lake as one of the most delightful spots for appreciative summer visitors.—[Toronto Mail and Empire.

COOKING WITH GAS

The gas company can't keep even with all the new streets growing-out in every direction; it makes a brave effort.

Tan Oxfords

HIGH FAVORITES

Tan oxfords are particularly appropriate for the California climate. They are cool and many people wear them with more comfort and satisfaction than any other leather. We show a great many different styles in tan oxfords so that you may be sure of getting one that suits you in every particular.

INNES SHOE CO.
258 S. Broadway
231 W. Third St.

THE Keeley Cure
1022 SOUTH FLOWER
Home 'Phone 962.

With our complete, modern sanatorium, we can give every patient a very excellent service. Persons addicted to alcoholism and drugs, who want our treatment are invited to inspect our new quarters. Call any time.

ROYAL
Baking Powder
exceeds all others in leavening power, purity and wholesomeness; makes food lighter, sweeter, of finer flavor. No other should be used

"No Clothing Fits Like Ours."

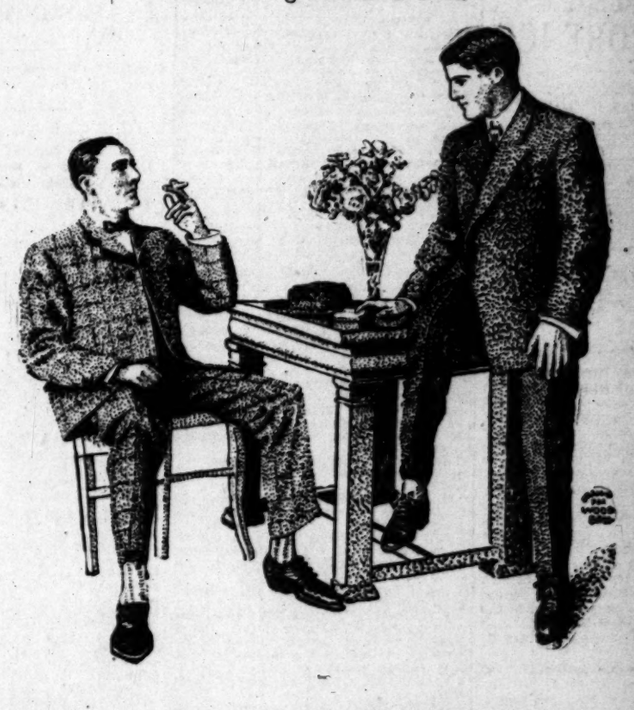

Our Customers Assume No Risk

We strongly emphasize the fact that our patrons assume no risk whatever. We positively guarantee the sewing, the fit and the wear of every garment we sell. We want it clearly and distinctly understood that it is never too late to report and adjust the matter should perchance any purchase not result entirely satisfactorily.

Our vast business has been built upon these principles, with the word of honor back of every transaction.

Our summer lines comprise the season's choicest productions as to fabric, color and design, coupled with skillful excellence of tailoring found only in clothing from our hands.

The Finest Hand-Tailored Suits for Men and Young Men

$20, $25, $35

Our New Lines at $12.50, $15 and $18 Have No Equals at the Price

Wood Bros.

The Clothiers. 343-345 S. Spring St.

FOR ONE WEEK MORE

HOME LOTS $375.00 On 58th St EASY TERMS

$425 to $475 on Fifty-seventh—$450 to $500 on Fifty-sixth street, including street work on these streets; Fifty-seventh street all finished now.

IN THE CITY

Mind you, it is in the city—not half way to somewhere—and, moreover, on the car line, with all kinds of improvements, buildings and advancement all around. Right in the trend, the natural trend, of improvements, of growth, advancement. Come and see for yourself. See

THE McCARTHY CO.

3 BIG Main Street Moneta Avenue AND Figueroa Street TRACTS

Go to our BRANCH OFFICE, Fifty-third and Main streets, until the new car line is finished. Take Maple avenue to Fifty-third, one short block to Main. All prices will advance soon—when the car line is finished double, you know.

THE McCARTHY COMPANY MAIN OFFICE IN OUR OWN BUILDING 203 N. Broadway

DR. McLAUGHLIN'S ELECTRIC BELT

Cures Rheumatism, Nervousness, Poor Circulation of the Blood, Varicocele and Loss of Vital Force. It cures to stay cured. Call and get my book free, or enclose this ad. and I will send the book, sealed, free.

DR. M. B. McLAUGHLIN
129 S. Spring St., Los Angeles.

The "TURNER" Shoe for Men.

T. K. Baker

A. J. Hamilton & Son

...Y DAY FOR AFRICANUS.

...g Crowd Shares Colored Methodist Event.

...er-stone of New Wesley Church is Laid.

...ly Sum in Treasury and "Box" is Handsome.

...lds that guide endure with skill
...ks that work preserve from ill;
...n who those foundations lay,
...ains the topstone in his day."

...ng a large congregation, com-
...of both colored and white peo-
...embled in and around the part-
...ed edifice for the Wesley Meth-
...Church, at Eighth and San Julian
...yesterday afternoon; and with
...the great corner-stone was
...into its place; it was adjusted
...master mason, Jack Sheets, and
...the recitation of the rit-
...block was laid by the pastor,
...ge Bryant.

...the corner-stone were placed
...of the church and colored pa-
...ers of the city papers, includ-
...Times containing a poem
...A. McGroarty, "Africanus Tri-

Methodist Church; Rev. D. F. McCarty, Grace Church; Rev. Will A. Knighten, Prospect Park; Dr. W. A. Rider, Westlake Church; Rev. George Foster, Newman Church; Dr. J. H. Phillips, Rev. W. F. Lusk, Huntington Park; Rev. S. B. Danner, Pasadena; Rev. W. Bynon, Rev. S. W. Hawkins, Zion African Methodist Episcopal Church; Rev. I. D. Bushnell, Pasadena.

The edifice, which is of artificial stone and pressed brick, will be 80x97 feet, and will contain a large auditorium, a Sunday-school department and accommodations for the various departments of church work. It will cost $25,000, and it is expected the building will be ready for dedication the 1st of September.

The figures last night showed that the finances are even in better shape than was expected. The pastor and presiding elder were hopeful of raising $1000 at the corner-stone meeting, but the collection showed $1324.50.

As an indication of the general advance of realty in the downtown districts, Dr. Adkinson stated at yesterday's services that the first note he found of the Wesley Church property at Sixth street and Maple avenue, in the conference minutes was in 1892, when its value was placed at $3500, and at that time the congregation was carrying an $1800 mortgage on the property. Recently this property was sold to the Huntington interests for $24,000, when the congregation purchased the site at San Julian and Eighth streets and still had a good reserve for the building fund.

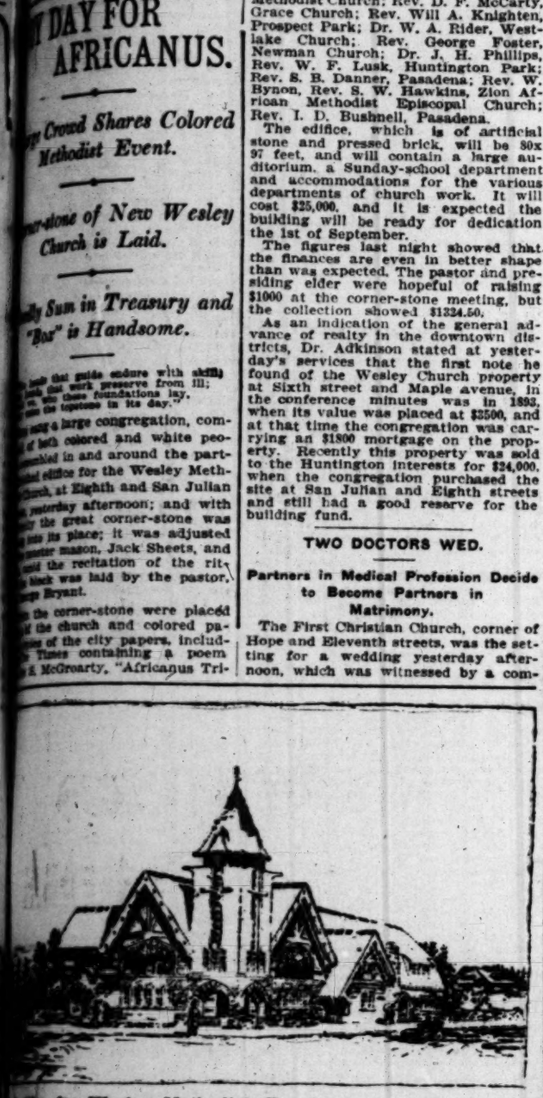

...ches for Wesley Methodist Church, corner stone for which was laid yesterday afternoon.

TWO DOCTORS WED.

Partners in Medical Profession Decide to Become Partners in Matrimony.

The First Christian Church, corner of Hope and Eleventh streets, was the setting for a wedding yesterday afternoon, which was witnessed by a company of seventy-five guests, relatives and intimate friends only being present.

This was the marriage of Dr. Edgar L. Colburn and Dr. Margaret N. Peebles, both practitioners of this city. For some time past they have been partners in the medical profession, and at last they decided to extend their partnership to include the matrimonial state.

The church was prettily decorated for the wedding with palm branches, ferns, potted plants and carnations and roses. The bride and bridegroom stood underneath two bells of white carnations and asparagus plumosus, where the ceremony was performed by Rev. A. C. Smither, pastor of the church.

The best man was Louis Colburn, a cousin of the bridegroom, and the bride was accompanied down the aisle to the altar railing by her father, C. L. Peebles, who gave the bride away. As the bridal party entered the church Miss Madge Patton played on the pipe organ Mendelssohn's "Wedding March," and during the ceremony she played softly.

At the close of the service the friends extended their congratulations, and afterward a supper was served at the home of the bride's parents, No. 1417 Sunset boulevard.

The bride was gowned in white lace over white silk, and wore a white lace hat. She carried a shower bouquet of lilies of the valley and maidenhair ferns. The Drs. Colburn will make their home at No. 1417 Sunset boulevard.

BLOOD FASTER THAN HORSE.

LOSS OF RACE FOR LIFE TO COUNTY HOSPITAL.

August Delaronde Dies from Fearful Gunshot Wound in His Thigh. Result of His Own Carelessness While on a Rabbit Hunting Expedition.

With blood spurting from a gaping wound accidentally inflicted in his left thigh, August Delaronde was hurried to the County Hospital yesterday afternoon from the scene of the mishap on the Alhambra road in a mad race against death.

At the very gates of the hospital, with medical assistance in sight, death won.

Delaronde was the victim of his own carelessness on a hunting trip. He accidentally discharged a heavy caliber rifle while riding in a wagon, and the bullet severed the femoral artery in his thigh. In just seven minutes he bled to death.

Early yesterday afternoon Delaronde started on a trip to the country with Cassimir Saisaic of No. 711 Howard street. Both are Italians. They drove out the Alhambra road, intending to pass an afternoon afield hunting rabbits. At a point a short distance beyond the three-mile house, Saisaic left the buggy to cut some grass for the horse and when he returned Delaronde proposed a trip over the hill where he thought some rabbits might be found. Saisaic acquiesced and was turning the horse when Delaronde accidentally dropped an old rifle and the piece was discharged. The bullet, which was of 41 caliber, tore through the unfortunate man's leg, making a fearful wound and cutting the artery.

Saisaic called to August Ladoct for assistance and an effort was made to stop the flow of blood. Then the horse's head was turned in the direction of the hospital, nearly two miles distant, and the wild race against death began, which ended in defeat.

The body was sent to Bresee Bros.' morgue after surgeons at the hospital saw that their services were not needed. An inquest will be held today.

...PLENDID ROUND-UP OF SUNDAY-SCHOOLS.

...SEVENTEEN Episcopal Sunday-...ools were represented in the big ...ally of the diocese which convened ...St. Paul's Pro-Cathedral yesterday ...noon.

...was the tenth rally and one of ...best attended in the history of the ...piscopal churches. Yesterday's ...ion prefaced convention week, and ...the meetings to follow it is ex-...that there will be many helpful ...ormless services. These special ...day-school gatherings were origi-...by Bishop Johnson and Rev. ...R. Brown of Santa Monica. ...of those represented, St. Andrew's ...Los Angeles, the "baby school" of ...company, is the banner session in ...of attendance—averaging, accord-...to the bishop, 39 per cent. of its ...ership.

...ording to the computation of W. ...Atkinson, an ardent Sunday-school ...er in the Episcopal field, 560 rep-...ves were present yesterday ...seventeen schools. Besides ...large number of visitors came, ...the total attendance to nearly ...

...was no attempt at a formal ...of any sort. Bishop Johnson ...and "talked" to the children ...a delightful style.

...ding speaker scheduled for ...was Rev. Joseph McCon-...missionary of the Episco-...day-school work. Rev. McCon-...throughout the whole South-...world." Dr. Rider closed his ad-...with a glowing tribute to the ...of the negroes and their ...in the aid of advancing Chris-...

...Atkinson then presented the ...problem and with a corps of ...ers and collectors, he soon had ...sum raised for the new ...At the close of this part of ...service the ritualistic services were ...and the corner-stone was ...

...Ministers participating in the ...were: Presiding Elder A. W. ..., Dr. R. C. Cory, Vincent ..., Rev. Otto Wilke, German ...written for a State gather-...colored people.

...of the edifice are even ...about half their permanent ...and this formed a semi-seclu-...the outdoor services. This in-...arranged with chairs at ...point, but even then a ...stood in the streets to ...the dawdling of the corner-...resting place.

...chorus choir, composed of ...several of the colored ...rendered anthems, and there ...congregational singing. ...Foster sang a solo, "The ...lasting." Rev. D. F. Mc-...pastor of Grace Methodist ..., read the declaration; Rev. S. ...of Pasadena gave the prayer ...and the scriptures were ...by Dr. R. C. Cory of Vincent ...Church, and Rev. Will A. ...of Prospect Park.

...Atkinson gave a brief address ...followed by Dr. W. H. Rider, ...of the Westlake Methodist ..., who gave the sermon.

...Rider's theme was the signifi-...of the corner-stone, and he out-...the various phases of Christian ...for which it is to stand. His ...was based on the 132nd Psalm, ...ting the permanency of the ...of God on earth. "The ...of this permanency is the Spirit ...in the hearts of the workers, ...matter who may drop out, or ...changes may come in temporal ..., there always arises a host to ...forward the work of the Lord. ...this corner-stone which we lay ...represents permanency. . . .

...for Christian sociability and ...dependency of one Christian on ..., this is God's plan for human ..., we add each other, by Chris-...ministry. But best of all, the ...is represented of the individual ...in the plan of redemption—...that you, personally, are a ...of and have a part in God's plan ...the world." Dr. Rider closed his ad-...with a glowing tribute to the ...of the negroes and their ...in the aid of advancing Chris-...

...Atkinson then presented the ...problem and with a corps of ...ers and collectors, he soon had ...sum raised for the new ...At the close of this part of ...service the ritualistic services were ...and the corner-stone was ...

...Ministers participating in the ...were: Presiding Elder A. W. ..., Dr. R. C. Cory, Vincent ..., Rev. Otto Wilke, German ...pany of seventy-five guests, relatives and intimate friends only being present.

This was the marriage of Dr. Edgar L. Colburn and Dr. Margaret N. Peebles, both practitioners of this city. For some time past they have been partners in the medical profession, and at last they decided to extend their partnership to include the matrimonial state.

The church was prettily decorated for the wedding with palm branches, ferns, potted plants and carnations and roses. The bride and bridegroom stood underneath two bells of white carnations and asparagus plumosus, where the ceremony was performed by Rev. A. C. Smither, pastor of the church.

The best man was Louis Colburn, a cousin of the bridegroom, and the bride was accompanied down the aisle to the altar railing by her father, C. L. Peebles, who gave the bride away. As the bridal party entered the church Miss Madge Patton played on the pipe organ Mendelssohn's "Wedding March," and during the ceremony she played softly.

At the close of the service the friends extended their congratulations, and afterward a supper was served at the home of the bride's parents, No. 1417 Sunset boulevard.

The bride was gowned in white lace over white silk, and wore a white lace hat. She carried a shower bouquet of lilies of the valley and maidenhair ferns. The Drs. Colburn will make their home at No. 1417 Sunset boulevard.

DANGER OF HYPNOTISM.

Inquiries Prompted by Fate of Blake Answered in Part by Dr. McIver-Tyndall.

The sad fate of Attorney Blake, who last week was sent to an asylum for the insane, has prompted many questions as to the dangers of hypnotism and kindred psychic phenomena. Dr. Ivor-Tyndall in his lecture at Blanchard Hall yesterday, took occasion to answer numerous and oft-repeated inquiries as to his opinion on the question of the danger of psychic investigation. He said, in part:

"In the mental world there is a network of invisibles wires, one may say. There is no danger to the one who possess positive knowledge of mental laws, but there is great danger to the one who either ignores these laws, or uses them blindly. We must master this new subject that has come upon us, so to speak, or we expose ourselves to constant danger. This is an age of mental effort. The man who understands the invisible forces of his own being, is the man who wins. It is only by learning what these invisible forces are, and how to direct them, that we may avoid the dangers that are abroad in this psychological age. Knowledge is power. And knowledge is gained by acquisition, not by ignoring facts."

Cheap Rates East.

The Gould system, via Texas and Pacific and Iron Mountain Route, Denver and Rio Grande and Missouri Pacific Railways. Grandest railroad scenery in the world. Reliable information and courteous attention. Office 230 South Spring street, Los Angeles.

...THE...
Stetson
Self-Conforming
Hat

Fits any head; assures comfort to every one; holds its shape; is flexible, light and durable. It is in the standard style. The only real, genuine self-conforming hat is the **Stetson.**

F. B. SILVERWOOD
221 S. Spring Street
Broadway and Sixth
Bakersfield Long Beach

S. Nordlinger & Son GOLD AND SILVERSMITHS
Sterling Silver Tea Sets
323 S. Spring Street

CHILDREN'S EYES
Are subjected to unusual strain, and many times eye troubles are started which, if checked by proper glasses, would pass away as the little one grew older. Bring the children to
DELANY'S, 309 SO. SPRING STREET

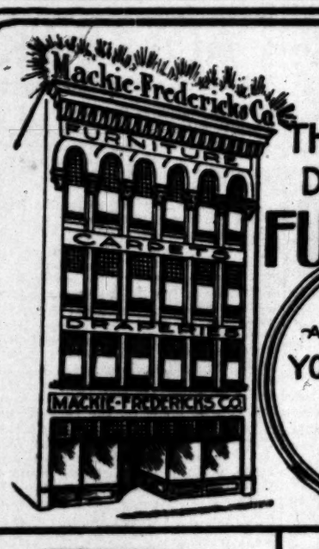

EVERY ARTICLE
THAT WE SELL EXPRESSES NEW, CRISP, DAINTY AND ABSOLUTELY PERFECT IDEAS IN
FURNITURE, CARPETS AND DRAPERIES.

PRICES ARE LOW AND YOU CAN HAVE ALL THE CREDIT YOU WANT.

More flattering words are being uttered about this house than any other concern has ever had spoken in its favor. It comes from people who have dealt here and know our methods—the best goods, priced low, on generous credit terms, with prompt delivery and our guarantee to make good anything that causes the slightest dissatisfaction.

Could anyone wish for better treatment?

SWELL FRONT DRESSER—This handsome dresser 42 inches wide with 24x30-inch French plate mirror can't be duplicated at our price $17.25

NEW THINGS ALWAYS IN OUR CURTAIN DEPARTMENT

ROCKER—This one pictured here is furnished in either golden oak or mahogany finish. It is strong and well worth $4.50. ..... $2.85

LEATHER SEAT ROCKER—A magnificent rocker, large and restful in weathered oak or golden oak, genuine leather cushion seat $12.50

GOLDEN OAK CHIFFONIER—This chiffonier is 34 inches wide and the French plate oval glass 40 x 30 inches wide; top drawer is a well shape $12.75

A Growing Carpet Business--THAT'S OURS

WRITING DESK—A nicely shaped desk, 26 inches wide, with commodious interior arrangement; birdseye maple, golden oak or mahogany finish $5.55

TYPEWRITER DESK—A marvel of compactness, convenience, construction and finish: 24x24-in. top; in golden oak $17.35

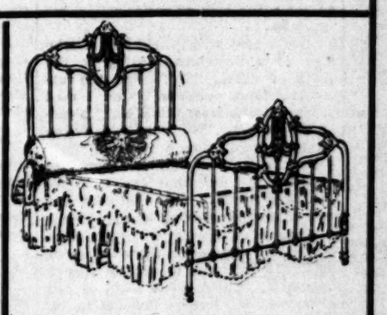

METAL BED—Full size with very heavy tubing and chills. It is furnished in cream with gilt trimmings $15.50

FRENCH DRESSER—The newest dresser creation. It is made in specially selected quarter-sawed oak, highly polished, 40 inches wide, bevel glass, 22x28 ..... $23

543 545 547 SO BROADWAY
Mackie-Fredericks Co.
Los Angeles, Cal.

Our Free Rental Bureau, renders you a service that you can't get anywhere else, absolutely free.

If you step in this week, you will see the model four-room cottage in new attire.

ASK ANY REAL ESTATE FIRM ABOUT SUNSET BEACH.

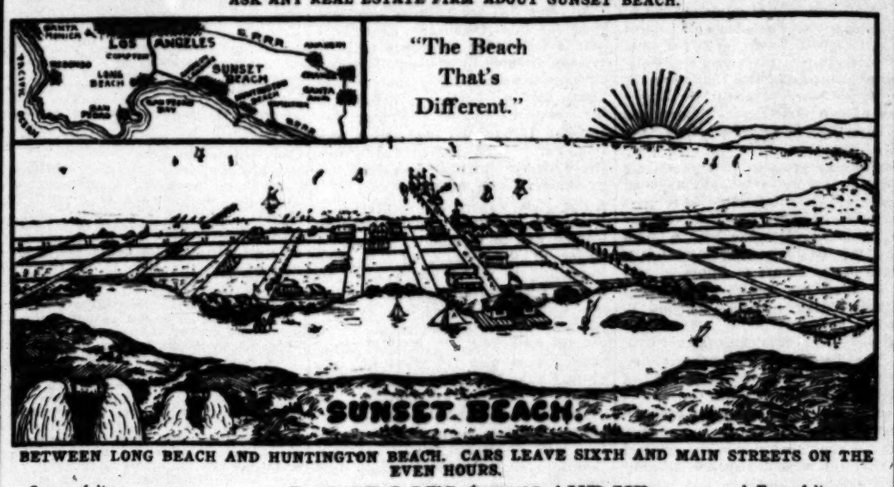

BETWEEN LONG BEACH AND HUNTINGTON BEACH. CARS LEAVE SIXTH AND MAIN STREETS ON THE EVEN HOURS.

Some of its Attractions.

LARGE LOTS, $275.00 AND UP

A Few of its Advantages.

Above all, it is a Home Beach. Every restriction made to keep it so. Modern improvements. Bountiful supply of best water, and finest sewerage system on the Coast. Safe bathing. Fine fishing. Healthful, congenial. Restful. Quiet water boating. Sure investment.

Sunset Land and Water Co., Owners, 434 Douglas Bldg. Home Phone 596
EXCURSION TICKETS EVERY DAY AT OUR OFFICE.

"The Call"
OF SAN FRANCISCO.
The "Call" prints more news than any other paper published in San Francisco. The "Call" is the only San Francisco paper that is delivered to all parts of Los Angeles by carrier. Orders for Subscriptions and Advertisements left at our office will receive prompt attention. Give it a trial.
LOS ANGELES OFFICE, 209 W. 4TH ST.
Phones—Home 1891; Sunset, Main 1891

THE BULLETIN
Of San Francisco
The Bulletin guarantees the largest city circulation in San Francisco. Advertising contracts made on this basis.
The Bulletin gained 27,182 inches of local display in 1904 over 1903. More than double the amount gained by any other San Francisco daily.
Los Angeles Office
116 S. BROADWAY.

NEWMARK'S PURE TEA
Spider Leg, Momikiri, English Breakfast, Ceylon, Oolong, Gunpowder. Pounds, 60c; half pounds, 30c. At all grocers.

OLD PLANTATION DISTILLING CO
108 South Broadway, Near First
Headquarters for Medicinally Pure Liquors 12 Years Old.
Old Plantation Rye or Bourbon Whisky $100 Per Bottle.

BARKER BROS.
—FOR—
Desks and Cabinet Systems
420 SO. SPRING ST., L. A.

Edelweiss Bottled Beer Ask for it.
The P. Schoenhofen Brewing Co
Phones: Main 6883; Home 6909

The Angelus Dye Works
Biggest and Best
Ring us up.
Home Phone 4474. Main 3238.
Office 214 W. Second.

All the popular OXFORD STYLES $2.50 and $3.00
Luddy Shoe Co.
4 Doors Above 5th St. 431 S. Broadway.

THE ONLY SHOE that comes in Quarter Sizes
REGAL
The Shoe that Proves

GARDEN HOSE 5c to 20c per foot. LAWN MOWERS $2.75 to $10.00.
HENRY GUYOT
Stoves and Hardware. 539-40 SO. SPRING.

ORIENTAL RUGS
...at...
GREAT REDUCTION
412 S. Spring St

HAY Scale Weight Lowest Prices
LOS ANGELES HAY & STORAGE CO.
Both Phones 5961; 353 Central Ave

H. J. Whitley Co.
Jewelers
Importers, Diamond Merchants
345 South Broadway

WALTER T. COVINGTON
D. D. S.
PROPHYLACTIC DENTIST
239½ S. Spring St.
HOME PHONE 5186

REFINISHING UPHOLSTERING REPAIRING
FBREI
HOME 3800
618 BROADWAY
FURNITURE, Carpets, Draperies.
LYON-McKINNEY-SMITH CO.
SOUTH BROADWAY AT SEVENTH

FURS Stored and Remodeled
D. BONOFF, Furrier 212 So. Broadway

PARROTS—SEVERAL
Dozen Educated Talkers. Corner First and Ohio Sts. Sawtelle. Take Santa Monica car.

Blaney's Shoes Fit the Feet
456 S. Broadway

THE TIMES-MIRROR COMPANY.
H. G. OTIS....President and General Manager.
HARRY CHANDLER.....Vice-President and Assistant General Manager.
MARIAN OTIS-CHANDLER....Secretary. ALBERT McFARLAND....Treasurer.
PUBLISHERS OF

The Los Angeles Times

Daily, Weekly, Sunday and Weekly Magazine | Vol. 47, No. 163. EVERY MORNING IN THE YEAR. | Founded Dec. 4, 1881. Twenty-fourth Year.

NEWS SERVICE:—Full reports of the Associated Press, covering the globe; from 8500 to 25,000 words transmitted daily over more than 20,000 miles of leased wire.
TERMS:—Daily and Sunday, including Magazine Section, 75 cents a month, or $9.00 a year; Daily, without Sunday, $7.50 a year; Sunday, $2.50; Magazine only, $2.50; Weekly, $1.50.
TELEPHONES:—Counting-room, Subscription Department, Editorial Rooms, City Editor and Local News Room, Sunset Press 1; Home, ask for THE TIMES.
AGENTS:—Eastern Agents, Williams & Lawrence, Nos. 21-32 Tribune Building, New York; 1224 Marquette Building, Chicago; Washington Bureau, 46 Post Building, Telephone 2247 Main, where the latest copies of The Times may be consulted; San Francisco office, room 10, Chronicle Building, Telephone Red 2262.
SWORN CIRCULATION:—Daily net average for 1896, 18,091; for 1897, 19,258; for 1898, 26,121; for 1899, 25,731; for 1900, 26,726; for 1901, 28,448; for 1902, 30,930; for 1903, 30,346; for 1904, 37,702 copies. Sunday circulation, 53,348 copies. Sworn daily average for every day of first three months of 1905, 42,127 copies; Sunday average for same period, 61,826 copies.

Yesterday's Regular (Weekday) Edition..... 60,000 Copies.

THE TIMES has now, and for years has had, steadily, a far larger genuine, bona-fide average circulation than any local rival. Moreover, it circulates widely among the most intelligent, industrious, substantial and "four-handed" classes, thus securing to advertisers the best results.

Offices: Times Building, First and Broadway.

Entered at the Los Angeles Postoffice for transmission as mail matter of the second class.

Pen Points

The weather man must have forgotten that yesterday was Sunday. The climatic conditions were perfect, for a wonder.

Now that it is known that alcohol is one of the ingredients of smokeless powder, why not pour it into the enemy instead of shooting it into him?

Sir Gilbert Parker's declaration that he saw a spook in the British Parliament will receive ready credence in Los Angeles. We have one right here in our own City Council.

We regret to note that Los Angeles building contractors still work their men on Sunday. It ought to be stopped. Surely we have outgrown that sort of thing.

If the anti-saloon ordinance be defeated at the coming election, you'll not be able to find a woman in the town who is willing to blame her husband for it.

Scientists are insisting now, more than ever, that man is descended from the ape. It must be admitted that the actions of the average scientist go a long way to make the theory plausible.

The southern Baptists have turned the whole negro question over to God. If everybody else in the South would do the same, the problem would soon be solved.

They are finding out that there was a race of people in America that antedates the Indians or the Aztecs. And, we suppose, they had their own troubles, trying to save the country, just as we have now.

Germany hastens to announce that she is not seeking war with the United States. In that case she is perfectly safe. The same rule applies to all other nations. But those who seek shall be soaked.

English experts now aver that Germany's navy, as well as ours, is a congregation of false alarms in the shape of antiquated wash tubs. If John Bull persists in this kind of talk, somebody will suspect, after awhile, that he's scared about something.

Admiral Dewey's new position as Governor-General of the Order of Founders and Patriots of America will have its difficulties. He ought to have no trouble in governing the antiquated and feeble Founders, but it's no child's play to hold the Patriot down.

It will be a source of information to many to know that Uncle Sam's recent large purchases of alcohol were made for the purpose of using the stuff in the manufacture of smokeless powder. No matter which way booze is used it seems to have the effect of killing men.

It must make a woman mad when she finds her husband living with the servant girl, after hubby had been mourned for thirty years, as was the case with some Iowa people. The man may have had cause for running away from his wife, but it was mean of him to play dead.

This poor Los Angeles chap who has gone stark, staring mad as a result of delving into the occult, is only one of many who have traveled the same misty highway. It is better to let such things alone. Find a corner in the sun, dearie, and listen to the birds, and let the world with its conundrums go by.

"You have a lot of dead timber in your navy," says the British Vice-Admiral to us, although nobody asked him to volunteer his opinion. So we had, too, when Paul Jones was on the seas with the flag that Betsy Ross made flying from the masthead. But look what he did to the English navy, even at that!

It is scarcely believable that any of the Founders of America should still survive the Mayflower, Jamestown and the early days in St. Augustine, but evidently they do. They have formed a society in New York, and, strange to say, have elected a comparatively young man, named George Dewey, as Governor-General.

There is one kind of liquor dispensary that certainly ought to be closed, and that is the one where men are allowed to sit with women over beer bottles and booze tankards. Such places are the limit of filthiness and degradation. And there's more than one of them in this town.

"Big Tim" Sullivan, the well-known Tammany hall leader of New York, started life as a bootblack. Afterwards he became successively and successfully a saloon keeper, a horse racer, a millionaire and a Congressman. Now he proposes to become a State Senator. It is thus seen that he began to shine early in life and has kept it up ever since.

Every good man in Los Angeles would vote for the anti-saloon ordinance if they thought for a minute that it is possible to legislate inebriates into sobriety. But, dear heart, it can't be done that way. It has been tried thousands and thousands of times, and it has never yet succeeded. And it never will succeed. "It is a condition and not a theory that confronts us."

WARRING KIRKS IN SCOTLAND.

It has been the fate of poor old Scotland to be mixed up in more numerous and more bitter theological controversies than any country on the face of the earth. For four hundred years, right from the days of John Knox the reformer, "Caledonia stern and wild" has never been without its religious feuds. After Roman-Catholicism had been routed from the land, and the Kirk of Scotland firmly established, there followed through the centuries a succession of secessions and disruptions based on subtle theological distinctions that are no doubt well understanded by the average shrewd and canny Scot, but remain to this day as Greek to mortals of less strenuous metaphysical endowment.

Sanguinary battles were fought in the times of the Covenanters, and in more recent years, when claymores had been laid aside, the disputants have inflicted upon each other rhetorical pommellings not one whit less vigorous even though blood may no longer be drawn. The great Free Kirk secession in 1843 shook the very mountains, and since then there has been many a famous hunt after "foul and damnable heresies" to keep the perfervid spirit of the Scot at the proper white heat of ecclesiastical enthusiasm.

"Can I pray with you?" said a minister to a Scotchman lying at the point of death. "No," was the uncompromising answer. "Can I read you a passage from the Bible?" pleaded the parson. "No," was still the response. "Can I sing a psalm to you?"—but the reply was still a determined negative. "Then what can I do for you, my friend?" was the next, and now almost despairing query. "Weel, I dinna mind arguin' wi' ye," came at last the concession from the dying man. To argue is a trait of Scotch character; but to argue theology has ever been a supreme fascination for the race.

Schism there had always been in Scotland, but for centuries any movement towards the amalgamation of rival sects had been unknown. When, therefore, in 1900 two up-to-then sharply divided groups of dissenters, the Free Church and the United Presbyterian Church, settled all outstanding differences and joined together in brotherly union, forming what is known as the Union Free Church, onlookers were both profoundly surprised and profoundly gratified. At that time, beyond the confines of Scotland itself, little was heard of the small minority of ministers, mostly Highlanders, who refused to enter the fold of peace, and were eventually left to their fate in the outside cold, plaintively bleating that they were the real Free Church and that the others were base deserters, and robbers too in carrying away with them the church property.

But during the past four years this scoffed-at, outcast remnant has been litigating and litigating with grim Scotch pertinacity, and last summer the whole world awoke with a jump when the final court of appeal, the judges of the House of Lords, awarded to them the entire Free Church property—kirks, manses, colleges, libraries, assembly halls, offices, foreign and home missions, together with all the endowments appertaining thereto, amounting to hundreds of millions of dollars. Was ever the irony of fate more strangely exemplified? At one fell swoop the ninety-nine per cent. majority in the original Free Church were deprived of all their ecclesiastical belongings, and left legally without a roof to worship under, while a mere handful of Highland fanatics stepped into possession. The number of the latter would not have sufficed to fill the professional chairs in the theological seminaries turned over to their care, had they been qualified to fill them. But in the entire bunch there was not a man who could be called even a tenth-rate scholar. They could speak "the Gaelic" of their native hills, but Hebrew was to them only a blurred memory of student days.

However, this tiny army of ignorant Highland band, filled with the fervent faith that God was fighting in their cause, reached out to seize all that the letter of the law had awarded to them. On the other side there were tears and appeals and angry expostulations, but those in legal possession remained stern and obdurate, gravely proceeding to oust the occupants of manses and recruit ministers of their own particular brand among the hedgerows and along the highways. To meet the extraordinary situation thus created a Royal Commission was appointed, and it has now, after exhaustive inquiry and vain efforts to effect a compromise, recommended legislation as the only means equitably to adjust the difficulty. If the recommended legislation passes, as seems certain, the Union Free Church will be awarded the bulk of the funds and property, but the irreconcilables will be secured a liberal provision whereby they will be enabled to uphold the original Free Church whose identity they have so sturdily refused to merge in any combination of the sects.

But after this enforced peace there cannot but remain much bitterness of soul. The remnant will still count themselves martyrs, and the majority, which in all truth showed no very Christian spirit toward those Highland stalwarts when it denied them any share in the church heritage and turned them out into the wilderness to starve, must feel very small indeed, even though "the bag o' bawbees" may again be safe in hand.

IMMIGRATION RECORD BROKEN.

At the port of New York, on May 8, all immigration records were broken, in the number of immigrants passing quarantine. A dispatch of the above date states that within twelve hours, 12,039 foreigners, who arrived in the steerage, were permitted to enter New York, exceeding the number admitted within a like period on any other day in the history of the port.

Thus in one day were brought to our shores enough immigrants to form a respectable army—respectable, at least, as to numbers. They came in ten trans-Atlantic liners, and it required all day to debark them.

It begins to look as though the "spring influx" of immigrants had set in in deadly earnest, and if present indications count for anything, the season will be likely to break all records.

It will be up to Congress, at the next session of that body, to devise some practicable means of checking the vast annual influx of undesirable foreigners who are pouring upon our shores. Recent statistics show that a large majority of the immigrants who have been coming to us of late years are from Southern Europe, which sends us a larger proportion of illiterates and paupers than any other part of the world.

The better classes of immigrants are welcome to come to our shores, to share the benefits of free government, and to assist in the development of the country. But, for obvious reasons, the illiterates, the criminals, the paupers and the incompetents are not welcome. We have managed to assimilate a large number of these classes in the past. We cannot continue, with safety to ourselves, to assimilate them in the future—especially as they are coming in constantly increasing numbers.

The imposition by Congress of a reasonably rigid educational test would greatly assist in the solution of the problem. It will probably come to this sooner or later. The sooner, the better.

A WISE APPOINTMENT.

In view of a threatened boycott of American products by the Chinese government, and other complications which may arise from the outcome of the war between Russia and Japan, President Roosevelt has given another instance of his usual sound judgment in the recent appointment of William Woodville Rockhill as the new Minister to China, to succeed Former Minister E. H. Conger. Mr. Rockhill may have to deal with another question which is beginning to obtrude itself in the diplomatic relations between the two countries, and that is the proposed reënactment or extension of the Chinese exclusion law.

Mr. Rockhill has peculiar qualifications for this important post. His long and thorough diplomatic training is supplemented by unusual linguistic accomplishments. More than twenty years ago he became secretary of the American legation at Peking, has traveled throughout the empire and into Thibet, and speaks and writes the Chinese language and some of its dialects with fluency.

His wide experience as Assistant Secretary of State, as Minister to Greece, and to Roumania, and as Director of the Bureau of American Republics, in all of which positions he has acquitted himself with ability, not only demonstrated his versatility, but has tested his judgment in coping with new and critical situations. It is also fortunate for this country that Mr. Rockhill is not only familiar with the environment, the people and the officials of his new charge, but that he is also respected and well liked by them, and can therefore enter understandingly into their views in discussing topics of common interest, and thus exercise a large and healthful influence in promoting cordial relations between the two countries.

Mr. Rockhill's large knowledge of oriental history and literature, his thorough acquaintance with their traditions and racial peculiarities, his intimate and friendly intercourse with high officials in the recent past, and the personal esteem in which he is held by the financial as well as ruling classes, will place him in close touch with those having authority, and enable him to exercise a beneficial influence, not only for the interests of the American people, but for the promotion of concord between all the great powers represented at the Chinese court.

After the settlement of the Russo-Japanese War, whether Manchuria is retained by Russia, restored to the Chinese Empire, or is ceded to Japan, grave questions regarding the open door, reciprocal trade privileges, spheres of influence, rights of immigrants to America, etc., will arise, and will require wise and judicious handling by the American Minister at the Chinese capital, and we believe that Minister Rockhill will be found well fitted to grapple with the various complicated questions as they shall arise

At the Churches Yesterday.

Talmage Discusses Saloons.

REV. FRANK DEWITT TALMAGE discussed the saloon question yesterday morning from his pulpit in the First Presbyterian Church. In his sermon ahe minister said:

"'What are you in politics?' a friend asked me some time ago. 'That depends upon what you mean by politics,' I answered. 'In national politics, I am a Republican. I am a Republican not because Theodore Roosevelt is the President of the United States, but because I believe in the great underlying principles of the Republican party. When I come to vote for a President, or a Congressman, or if I were a member of the State Legislature, for a United States Senator, who in legislative halls is to back up the President, I would not vote so much for the personal man as for the national principles which he represents. In national politics, I am a party man. You must have a national political party, if you would accomplish any good for a nation.

"In city politics I am an independent. A city government is nothing but a big business. It has nothing to do with national tariff. It has absolutely nothing to do with interstate commerce law. It has simply nothing to do with our own personal city. And when you begin to talk about purity, or dishonesty in city governments, as far as I can make out, the two so-called national parties have made the same kind of a botch whenever they have been in power long enough. Richard Croker was a Democrat. Tammany Hall, for years has been a cesspool of political infamy. If I were living in New York City, I would be in city politics a Republican through and through, up and down, there I would vote locally, the Republican ticket.

"Now, as citizens of Los Angeles, what are you going to do about the city election of June 2, in reference to saloons or no saloons?

"It is all nonsense for Christian people to sit around and say 'they are not responsible for most of the drunkenness in this city.' I tell you the church members of this city are responsible. We hold the balance of power at the ballot box. There is not a daily newspaper of this town but is in sympathy with this movement to exterminate the saloon if we Christian people are willing and ready to band ourselves together as we ought and should.

"'Well,' says some one, 'I do not believe it is possible for us to exterminate the saloons entirely. If I had my way, I would do as one of our prominent ministers has lately advocated. I would have twenty or thirty good saloons in this city. I would have them run by the city. I would sell there the best of liquors and enforce the laws in reference to minors.' Well, my friends, all that I can say is simply this: You have not the opportunity at the coming election to vote for thirty saloons. It is no saloon, or an opened town. What are you going to stand for and work for at this time? Are you going to ally yourselves with the debauched, the sinful, the accursed elements of this town, or are you going to come out flat-footed for God under the standards of decency and temperance and purity and right."

"Will you take off your coat and go into the campaign battle for Christ. But few such opportunities come to any city as has come to ours. Face to face are we with the issue. Will you clasp hands with the devilish, demoralizing, accursed elements of the saloon, or will you enter this campaign and work day and night for the emancipation of this fair city from the evils of drink. I here and now publicly state, that if I can be of any assistance to Dr. Chapman and his associates in this battle, my services are at their disposal as far as my strength allows. May God inspire us all to work and pray, and pray and work, until Christ has driven out this accursed saloon evil from our beloved streets."

What is Religion?

At the Church of the Unity yesterday, Rev. Edward Adams Cantrell gave his definition of religion.

"Religion," he said, "is the discipline of life. It is the process by which we grow from weakness to strength, from the first rude beginnings to the height of human attainment and accomplishment, reaching its climax in what the apostle Paul called the fullness of God. Now, can't you see that this process, this religion, is coextensive with what President Hyde has called 'God's Education of Man?' Call it what you please, any creed, cult, philosophy, work or experience whatsoever, that broadens life in its narrowness, deepens it in its shallowness, and exalts it to noble manhood and womanhood is religious—is religion to the soul so exalted."

Christ's Greatest Gift.

Rev. J. S. Thomson, pastor of the Independent Church of Christ, preached yesterday on "Christ's Greatest Gift to Man."

Life is the principal thing in the universe. God is life. No life is outside of organization. Life needs bodies for its manifestation; and life has degrees of manifestation. Spiriet is the supreme part of life. "God is spirit," said Christ. Man alone on this planet is conscious of life in its deepest meanings and vast relations. Man can be educated in things beyond this world. The only thing that can save us is the consciousness of life. Christ says that He came to give us more life, as a cure for all evils and as an inspiration for eternal progress. Christ is the resurrection of life. His spirit rouses it from lethargy and from a dormant condition. If men and women were trained to be conscious of their lives, they would be greatly saved from temptation and overworldliness. Spiritual education and worship are essential to the growth of moral character. A fullness of life is an assurance of safety and peace of mind. Creeds, Bibles, beliefs are good and helpful; but that is not enough. To study these things is not sufficient for Christian life. We must "inwardly digest" them in order to have that life, or consciousness of life, which Christ said would come to us, when we eat "the living bread which came down from heaven." Buddhism seems to teach that personal consciousness is the seat of all evil and all sorrows, and the only relief from all afflictions is the loss of personal consciousness. We do experience something like this when our minds are concentrated or absorbed in some work, or study, or in the rapt enjoyment of music or song or story. But Christ declares that He came from heaven to give us "more life" as the healing of the wounded spirit and the troubled breast. This, then, is Christ's greatest gift to man; the consciousness of life and of eternal life.

True Spirit of Progress.

On Sunday evening, Rev. C. C. Pierce, pastor of the Memorial Baptist Church, preached his sixth annual sermon to a large audience. The past year has been one of great prosperity for the church, the membership has been greatly increased and all departments of work greatly strengthened.

Taking for his subject "The True Spirit of Progress," he said: "Progress is the programme of all life. He who does not progress, goes backward. Where would the world be today were it not for its prophets, and seers, and leaders, who, dissatisfied with what had been seen and attained, reached forward for other and better and greater things? The entire Bible is the story of progress. All human history is the story of progress. Everywhere, as we look about us, we see in every realm of life and human activity ever-visible evidences of progress. In no realm which relates to the history, activity or destiny of the human race, is this more marked than in his religious life. The most unscientific man on earth is the man who does not recognize the reality of the religious instinct in man, and the blindest man on earth is he who does not see that this instinct has manifested itself in constantly progressive ways. What the modern wireless telegraphy is to the shout of a man across a field, the religious life of the present is to the crude superstitions and conceptions of an ignorant and blinded past.

"All progress to be of the highest order, must possess correct ideals, and must aim for the right things. There is sometimes movement and no progress. True religious progress must possess correct ideals. It must be actuated by the right spirit.

"The true spirit of progress recognizes its obligations to the past. We leave the past, but can never outlive our obligation to the past. Every step that man has taken in a forward direction was made possible by something that came out of the past. Out of the dreams and failures, and mistakes, and misconceptions, and truths and victories of the past, man rises to higher and truer and better things.

"The true spirit of progress reaches forth to something that has not been seen, that has not been conceived and that has not been realized. The world does not know how much it owes to its dreamers. It has been the man with a vision of something still unattained, ofttimes apparently dreaming of something that is unattainable, who has led men out of the darkness of the past to nobler things. The iconoclast, the man with no fear of precedents, the man looking and longing and hoping for something farther on, the prophet and expectant man, not dreaming of the past, but setting his face toward the future, forgetting the things that are behind, and reaching forth unto those things that are before; this is the man to whom humanity owes most.

"Then, too, the true spirit of progress recognizes the divinity of service. It is the man who serves his fellowmen, who not only helps them to progress, but who progresses himself. The world today needs not the man or the church who has some great thing to tell, so much as the man who is willing and is able to perform some great service. The danger is that we shall think there is no such service. It is fatal to all progress to suppose that everything has been done in this world that ought to be done. There are battles yet to fight, there are problems still to be solved, there are services of which humanity is still in need, as great and probably greater than any in the past. Everything has not been done. Everything has not been finally settled. No great religious truth has yet been wholly fathomed, nor finally stated. Nothing is yet perfect. The church has not reached a finality. What there is beyond us, we cannot see, and we do not yet understand, but with Paul we are 'not as though we had already apprehended neither already were perfect, but we follow on, if by any means we may apprehend that for which we also were apprehended of Christ.'"

The No-saloon Movement.

At the First Christian Church yesterday morning the pastor, Rev. A. C. Smither, discussed the subject of the no-saloon movement. He said, in part:

"Among the many reasons for supporting the the no-saloon movement, I mention only ten:

"First—I am the father of a boy. The saloon desires to make a drinker or a drunkard out of my son, and thus ruin his life. The present patrons of the saloon will soon be killed off. The saloons must cultivate the appetites of the boys for drink, or soon go out of business. I have no son to offer on this Moloch. I oppose any institution that tries to ruin my boy or any other man's boy.

"Second—I am a home maker. The perpetuity of society, the church, the state rests upon the preservation of the home. Anything that is an enemy to the home is my enemy. The saloon consumes the support of many a home, debauches the head of many a family and wrecks more homes than war, famine and pestilence combined. As a lover of the home and human family, I must oppose the greatest enemy of the home, the modern saloon.

"Third—I am a member of the church of Christ. I consider the teaching of the church as the basis of all morals and the source of the greatest good and happiness of the race here and hereafter. The saloon is the avowed enemy of the church, and must in its very nature seek its overthrow. The saloon hates every force of righteousness. As between the church and the saloon I will take the church.

"Fourth—I am a law-abiding citizen. I think the observance of law essential to the very existence of society. The saloonist is by his very nature and calling a law breaker. The only thing that deters the average saloonist from openly defying the law is the fear of its penalty and the revocation of his license. The saloon is the hatchery of all kinds of anarchy, vice and law breakers. I am the avowed enemy of the greatest law breaker of modern times, the saloon.

"Fifth—I am a citizen of this beautiful city. It is my home, present and prospective. All my interests are allied with it. I love it with all my heart. I can conceive no greater blessing could come to the Angel City than to be cleansed from the vileness of the saloon. It would then shine with a beauty and glory that would outrank all modern cities, and would stand in a class by itself. How many thousands of people and millions of dollars would be attracted to a city of two hundred thousand inhabitants without a saloon. Our city would thenceforth grow by leaps and bounds.

"Sixth—I am a property owner and taxpayer in Los Angeles. I can think of no better way to increase the value of my property and lower the taxes than by the overthrow of the saloons of our city. What could be more attractive to the class of citizens we want than a city without saloons? Where could there be a more delightful place to do business than in such a city? What contributions to our city's business do the saloons make? They consume the hard earnings of many of our laboring people. They produce abundantly of drunkards, law breakers and criminals. Shall a great and wealthy city like Los Angeles sell its birthright for a paltry $180,000 a year? Shall the citizens of Los Angeles pay the saloons $5,000,000 a year in order to exact from them the small sum of $180,000 a year license? Is this business sense? Which is to be considered first, the manhood and morals of our city, or the tax rate?

"Seventh—I am opposed to the saloon because of its associations. Hard by the saloon are the brothel, the low dance hall and the gambling table. All these institutions feed upon the same class and produce the same foul brood. They appeal to the vilest passions in man, and destroy all that is noble and divine in him. To foster the saloon is to encourage all that is vilest and basest in man. On the one side of this question are the gamblers, the lecherous, the low lived and the degraded. On the other side are the Christian, the moral, the decent element of society. I can easily choose which of the two I desire for associates and companions.

"Eighth—I favor closing the saloons because it will remove the temptation to make drunkards out of the rising generation. We may expect the present drinkers to find rum somewhere. But their days are numbered. If we can remove the saloons and thus close up the drunkard factories, the greatest evil in connection with the liquor habit will be destroyed.

"Tenth—I favor closing the saloons now and thus obviate the necessity of another contest on the subject in the near future. The saloon is doomed in Southern California and Los Angeles. It must go. The manhood and righteousness in our city will, must, sooner or later expel this demon from our city. Let us settle the matter by doing it now. This is the day of our opportunity."

Rev. C. J. Hall.

Rev. C. J. Hall spoke against the saloon at Orchard Avenue Baptist Church to a large audience yesterday morning. He said:

"There is no need for any man to apologize for being against the legalized saloon. The only thing one feels like apologizing for in Los Angeles today is because the no-saloon forces are asking for so little. There is no need of any unwarranted statements, no need of undue excitement, and there ought to be common sense on both ends. The legalized saloon has been with us so long, we ought to be able now to decide whether it is a bane or a blessing. Either the legalized saloon is right or it is wrong.

"If it is right; if it blesses the homes, and increases the morality and helps business and inspires its patrons to lofty deeds and uplifts the weak and defends the helpless; if the legalized saloon seeks the best interests of Los Angeles, then it ought to stay, and every woman ought to pray for it, every child ought to bless it, every voter ought to vote for it and the preacher is a humbug, if he does not preach for it.

"If on the other hand the legalized saloon is wrong, if it debases our manhood and debauches our citizenship, if it fills our jails with criminals and wastes our resources and is a stumbling block in the way of progress and prosperity, it ought to die, and every woman ought to talk against it and every child ought to hate it and every patriot ought to vote against it; and Los Angeles ought to go out of partnership with it.

"Someone says: 'You no-saloon people ought to be willing to give the saloon justice;' which is another way of saying, 'Give the devil his due.' I say, Amen, establish your court of investigation. Let the saloon be brought to the bar. The no-saloon forces shall be the prosecutor, the pro-saloon people the counsel for the defendant. Let the business sense and the moral conscience and the character and patriotism be the jury, and not upon prejudice, not upon emotion, not upon selfishness, not upon platitudes, not upon misrepresentations, not upon personalities, but upon the cold, hard facts of the evidence produced let the verdict be rendered on the 2nd day of June.

"The no-saloon forces charge that after all the years' experience we have had with the legalized saloon, history, experience, observation, all prove that the saloon produces no food for people to eat; makes no clothes for people to wear; writes no books to inform the people's minds; manufactures no tools for people to work with; creates no refining or elevating influences; fills no necessity in our municipal life, does not give value for money received and we call upon the voters to render a verdict against the legalized saloon, because we submit that its continuation can profit no legitimate business, it can uplift no useful industry, it can right no wrong. Its trail across the years is stained with blood and all along beside its pathway lie the grinning skeletons of its victims, and we have every reason to believe that so far as the effects of the saloon are concerned, 'As was in the beginning, it is now and ever will be' until the saloon is voted out."

The Economics of Jesus.

At the First Congregational Church last night Rev. William Horace Day gave the second sermon in a course on "The Teachings of Jesus." The brief introductory service concluded with P. P. Bliss's "Only an Armor Bearer," by Harry Clifford Lott and the quartette. After announcing the theme for next Sunday night as "Social Relations in the New Kingdom," Mr. Day spoke upon the subject, "The Economic Relations in the New Kingdom." He said in part:

"The kingdom of heaven which Jesus preached was the rule of the Father's will wherever found, in the heart of a convert, in human society, or in the perfected life of heaven. Jesus' definition is found in the Lord's Prayer, 'Thy kingdom come, Thy will be done on earth as in heaven.' The kingdom is the place, on earth or in heaven where the Father's will is done. Wherever that kingdom is found among men it will effect economic relations. The problems of money will be a part of its work to solve. The peril of wealth was ever before Jesus' mind as it must be before us. 'It is easier,' He said, 'for a camel to go through Needle's Eye than for a rich man to enter the kingdom of heaven.' He was quite as anxious to meet the danger as is the modern student. I want to test modern attempts at a solution by the teachings of Jesus. I do so because of the conviction shared by many that Jesus alone can solve the economic problem.

"Communism presents its solution, was Jesus' teaching communistic? The root of this plan to heal the evils of wealth is to abolish it, to have no private property. Men have reasoned, the love of money is a root of all evil. Abolish wealth and you will banish evil. If the ambition for private property injures men prohibit it. Did Jesus seek to abolish private property? We find Him saying to a rich young man 'Go sell what thou hast, give to the poor and come and follow Me.' Was this a universal principle with Him or a command for a special case? With one exception He never suggests a like course to his followers. Peter followed, but still had his house; the disciples retained their private property, for they had boats and nets with which to go back to fishing again when they were in despair after the crucifixion. In the Jerusalem church many gave up their property, but it was not a principle. Ananias was not condemned because he did not give all his fields, but because he pretended to give all when he really was giving a part. Jesus nowhere condemns private property and cannot be called a communist.

"Was Jesus a Socialist? There are many definitions of this term. If Socialism is as Lowell defines it every Christian is a Socialist. If as Prof. Flint of Edinburgh, many of us would be willing to be called by that name. All forms of Socialism will perhaps agree that to correct the evils of wealth you must abolish rent, interest and profit. To cure the ills of private property you should abolish its benefits. Did Jesus consider rent, profit and interest immoral? He could hardly have believed rent immoral because He pictured the son of the owner of the vineyard in the parable of the wicked husbandmen as a collector of rent to which he had an undoubted right. No less is it clear from the parable of the talents that he did not condemn reasonable profit. The men who were condemned were those who had taken the capital given them and had traded with it and made profit enough to double the capital. We find the prophets condemning interest and in the Psalms we hear it condemned, but Jesus in this same parable condemned but one man: that was the lazy one who not only would not trade with his [illegible] would not even put it [illegible]. The ruler in the story [illegible] have been less culpable [illegible] least put the talent into [illegible] draw interest. Jesus [illegible] classed as a Socialist. [illegible] ter of Nazareth an Individualist. He approve of the gospel in [illegible] proverb 'Every man for himself and the devil take the hindmost.' He commanded each of us to love our neighbor as himself was not an individualist. He evidently had no sympathy with the doctrine of the survival of the strongest in unrestrained competition as the principles of Spencer and Smith would attempt. Many of the modern attempts to meet the social problem wealth embody Jesus' ideal.

"Jesus proclaimed a [illegible] which all economic injustice would vanish because wherever that kingdom was set up the will of God would be done. Under the absolute rule of God no one will each man would be free to act, and that action would never conflict with another. To the God whom Jesus revealed as Father each man would be as a son. The citizen of the kingdom of heaven would look up to God as his Father and so learn to treat all fellows as his brothers. 'Thy kingdom come, Thy will be done on earth as it is in heaven.'"

PROMINENT PERSONS.

Ex-Princess Louise of Saxony refused to accept $20,000 tendered by the socialists of that kingdom.

Prof. von Noorden, chief of the city hospitals of Frankfort, Germany, will lecure at the University of the City of New York in October.

By the will of the late George Boutwell, once Secretary of the Treasury and Governor of Massachusetts, his daughter will publish his memoirs.

Dr. O. C. S. Wallace, chancellor of MacMaster University, Toronto, Ontario, has resigned to accept a call to the First Baptist Church of Boston, Mass.

No foreign sovereign knows the English language better than the King of Italy. When a boy his father compelled him to speak it instead of his native tongue.

James J. Hill, president of the Great Northern Railway, has promised $5000 for the building of a handsome church in Orange, N. J., for the Sisters of St. Elizabeth's Convent.

Mrs. Braddon, whose first success to win favor, "Lady Audley's Secret," was published in 1862, is still writing out fiction, her latest book having just come from the press.

Jules Verne is to have a statue, which is to be erected by the school children of France, who are to contribute an Amiens newspaper to contribute centimes (2 cents) each.

Wu Ting Fang, former Chinese minister to this country, was recently for the recent abolition of the cruel form of death by slicing, and the substitution of immediate decapitation.

Rev. Frederick Bender, for nearly fifty years a priest in the Catholic Church, will erect a church edifice at a cost of $100,000 in Colorado Springs. Father Bender is worth over $1,000,000, derived through real estate investments.

Gen. Thomas T. Eckert, General W. Vincent of Washington and Col. Like, a portrait painter, are survivors of the twenty-eight persons were present at the death of President Lincoln.

Miss Caroline Hazard, who has completed her fifth year as president of Wellesley College, has declared that it is not necessary to be a college graduate to be a successful president.

Diego Mendoza, the recently appointed Minister of Colombia to this country, ranks high as a scholar, a noted student of political economy, sociology, and international law, and a member of Congress.

Sir Richard Douglas Powell, who has just been elected president of the British Royal College of Physicians, is a Londoner. Up to 1901 he was one of the physicians in ordinary to the Queen, and is now consulting physician extraordinary to the King.

Prof. Balardi of Turin has succeeded in perfecting his invention of photographing the eye, and has duplicated the results obtained by the Medical Society of Rome, advancing practical use for diagnosis of diseases of the eye.

The German Emperor's sense of humor was shown when he presented Franz Grunwald, who recently celebrated his one hundred and fifth birthday, with a gold medal, a cane and five pounds of tobacco. Grunwald has not smoked since.

Frank Bosworth Brandegee, who has been elected in Connecticut to succeed the late O. H. Platt in the United States Senate, can trace his ancestry back to the Mayflower. He was graduate of the class of 1888, and was quite an athlete while at college in the crew.

MUSIC AND MUSICIANS.

The Innes May Festival will open at the Auditorium tonight. The festival for the week, with matinees Wednesday, Thursday, Friday, Saturday and it will be one of the most noteworthy musical events of the season. Besides the Innes band soloists, an adult chorus of 300 voices, a high school chorus of 1000 voices, and a children's chorus of 2000 voices will be utilized during the week. Prof. Innes, his band of fifty musicians, his soloists, some of whom will be especially engaged for the San Francisco and Los Angeles festivals, will be heard at noon today. The bandmaster will conduct a rehearsal of the chorus at 4 o'clock this afternoon. In the meantime the work of rearranging the Auditorium will have been completed. The prosecenium arch has already been removed and the stage will be extended so as to accommodate the chorus and augmented bands. The seating of the first balcony will be changed to accommodate the immense children's chorus, when it sings at the matinee performance Saturday. On account of the great size of this body it was necessary to make many alterations in the stage setting. Mme. Emma Partridge, the soprano, Mr. Archambault, baritone, last heard with the Walter Damrosch Orchestra, and Bohumir Kryl, whom some call the world's greatest cornetist, will be heard at the matinees of tonight's inaugural performance. The Toreador song from "Carmen" is always popular, and Kryl will be sung by Mr. Archambault. Kryl will play Levy's Russian Fantasy, and Mme. Partridge will sing the arias, Ocean Thou Mighty, from "Oberon." Scenes from "Lohengrin" and the wedding march, prayer and finale will constitute the big chorus of the evening.

There is unusual interest in the festival as manifested. The programmes for the week appeal especially to music lovers, and the oratorio, Parsifal and "Americana" programmes will undoubtedly be marked by very large audiences.

Tomorrow evening will be oratorio night and Mendelssohn's "The Hymn of Praise" will be the feature of the programme.

The "Parsifal" programme Wednesday night will include the more important scenes from Wagner's festival drama. "Americana" will be the attraction Thursday night. It is the work of Conductor Innes, and in it over 1000 voices will be used. A special Wagnerian programme will be rendered Friday night.

The High School Polytechnic chorus of 300 voices is directed by Mrs. Parsons, head of music in the High School, and will be heard Friday afternoon and the Los Angeles childrens' chorus under the direction of Miss Katheryn Stone, will be an important feature of the programme Saturday afternoon.

A World Power, Indeed.

We are a world power now in a new sense—in a sense that is stronger than the old sense. The Civil War gave us new and an improved standing among the nations. It gave us new confidence in ourselves. The question before the people was, Will the Union hold together? Does it possess the power of preservation? That question was decided with a resounding affirmative. The United States is a nation to be reckoned with as such, and not a mere collection of small commonwealths held together by a loose agreement among themselves.

The war with Spain—of which the battle of Manila Bay was the central episode—brought forth a signal manifestation of our power as a nation. Step over in the course of settlement of Spain an empire on the other side of the world, and made ourselves responsible for its well-being. We are there today, and likely to remain there many years to come. And so, we are a world power, indeed, and vitally concerned now in all world questions of movement and commercial growth. The war between Russia and Japan is much more than did the war between China and Japan, which occurred only ten years ago.—Washington Post.

Little Jewels
Repairs
Even trifling repairs receive careful attention from us. We do not hesitate to send us articles of silverware, brooches or pins, or any articles to be repaired. Things that can be mended or set with stones, or anything of a similar description. Our workmen give personal attention and do not charge much.
MONTGOMERY BROS.
—JEWELERS—
SPRING AND THIRD STS.
"Sign of the Big Clock"

Smart Shoes for the Smart Set
This monogram shoe is the style, comfort, shoe
WETHERBY-KEY SHOE COMPANY
215 South Broadway

THE LATEST NOVELTIES
in women's Suits, Skirts and Waists are to be found on Broadway, near Fifth Street, at the store of
JAMES P. COOPER
(Formerly Callis & Cooper)
523 SOUTH BROADWAY

C. C. LAMB
LEADING HATTER AND FURNISHER
Prop. L. A. Athletic Club

HT HURT IN COLLISION.

h Left Open by Some Careless Carman.

is Front of Church, Children Just Out.

Nose and Sprained Limbs the Result.

people were injured in a street-collision at Sixth and Olive streets [illegible]. An open switch was the [illegible] of a collision between car No. [illegible] the Washington-street line, go-[illegible], and private car No. 244. The [illegible] ove. Mrs. Clara G. Longley, [illegible] Grand avenue, nose broken, [illegible] head and bruised about the [illegible]. Mrs. A. Selb, No. 837½ South [illegible] and her daughter, both severely [illegible] and shaken. Mrs. Selb cut on [illegible]. Edward Foster of the City [illegible]'s office, leg sprained; Mrs. [illegible], No. 311 Board street, leg [illegible]; James H. Rowan, arm dislo-[illegible]; Mrs. J. Semple and little boy, [illegible], No. 810½ Temple street, [illegible] in the shoulder and right [illegible]. Bell, the conductor on car No. [illegible] cut over the eye by a piece [illegible] glass, escaping loss of the [illegible] an eighth of an inch. The front [illegible] of both cars were badly [illegible] by the collision, which was [illegible]. The glass wind-shields were [illegible] and it is wonderful that all [illegible] sitting in front of the car [illegible] cut. G. Cohen was the mo-[illegible] was on the front end of No. [illegible].

[illegible] who witnessed the acci-[illegible] it was caused by the men on [illegible] leaving the switch in front [illegible] open after using it. The car [illegible] discharged a number of chil-[illegible] who went to the Sunday-school [illegible] of St. Paul's Pro-Cathedral. It [illegible] switched across on to the other [illegible] the Washington-street car was [illegible] down Olive street at a good [illegible] speed and Motorman Kilburne [illegible] saw that the switch was open. [illegible] of the injured people were sitting [illegible] back end of No. 280.

[illegible] and other officials of the [illegible] Railway Company were [illegible] on the scene. The injured people [illegible] taken into a house near by until [illegible] could succeed enough to be taken to [illegible] in hacks.

MUSIC AND MUSICIANS.

[illegible] May Festival will open in [illegible] Auditorium tonight. The festi-[illegible] for the week, with matinées [illegible] Wednesday, Thursday, Fri-[illegible] Saturday and it will be one of [illegible] noteworthy musical events of [illegible]. Besides the Innes band [illegible], an adult chorus of 400 [illegible], a high school chorus of 300 [illegible] and a children's chorus of 2,000 [illegible] will be utilized during the week.

[illegible], its band of fifty musicians, [illegible] soloists, some of whom were [illegible] specially engaged for the San Fran-[illegible] and Los Angeles festivals, will [illegible] at noon today. The bandmaster [illegible] will conduct a rehearsal of the cho-[illegible] at 4 o'clock this afternoon. By [illegible] the work of rearranging the [illegible] Auditorium will have been [illegible]. The prosecenium arch has [illegible] been removed and the stage [illegible] extended so as to accommodate [illegible] changes and augmented bands. A [illegible] of the first balcony will be used [illegible] to accommodate the immense childrens' [illegible], which it sings at the matinée [illegible] Saturday. On account of the great [illegible] of this body it was necessary to [illegible] many alterations in the stage.

[illegible] Emma Partridge, the soprano; [illegible] Dalmbault, baritone, last heard [illegible] the Walter Damrosch Orchestra, [illegible] Jaromir Kryl, whom some call the [illegible] greatest cornetist, will be the [illegible] of tonight's inaugural pro-[illegible]. The Toreador song from Bi-[illegible] "Carmen" if always popular, and [illegible] will be sung by Mr. Archam-[illegible]. Kryl will play Levy's Russian [illegible], and Mme. Partridge will give [illegible] arla, Ocean Thou Mighty [illegible]." Scenes from "Lohengrin," [illegible] the wedding march, prayer and [illegible] will constitute the big chorus [illegible] of the evening.

[illegible] interest in the festival has [illegible] manifested. The programmes for [illegible] week appeal especially to music [illegible], and the oratorio, Parsifal and [illegible] "Americana" programmes will un-[illegible] undoubtedly be marked by very large [illegible] audience.

[illegible] morrow evening will be oratorio [illegible] and Mendelssohn's "The Hymn [illegible] Praise" will be the feature of the [illegible] programme.

[illegible] "Parsifal" programme Wednes-[illegible] night will include the more impor-[illegible] scenes from Wagner's festival [illegible]. "Americana" will be the bill [illegible] Friday night. It is the work of [illegible] Charles Innes, and in it over 1,000 [illegible] voices will be used. A special Wagner [illegible] programme will be rendered Friday [illegible] afternoon.

[illegible] High School Polytechnic chorus, [illegible] which is directed by Mrs. Parsons, di-[illegible] rector of music in the High School, will [illegible] on Friday afternoon and the im-[illegible] mense childrens' chorus under the di-[illegible] rection of Miss Katheryn Stone, will be [illegible] an important feature of the pro-[illegible] gramme Saturday afternoon.

A World Power, Indeed.

[illegible] are a world power now in a new [illegible] sense that is stronger than [illegible] ever was. The Civil War gave us [illegible] and an improved standing among [illegible] nations. It gave us new confidence [illegible] in ourselves. The question before that [illegible] war was, Will the Union hold to-[illegible] gether? Does it possess the power of [illegible] preservation? That question the [illegible] world met with a resounding affirma-[illegible] tive. The United States is a nation, [illegible] to be reckoned with as such, and not [illegible] a confection of small commonwealths [illegible] held together by a loose agreement [illegible] among themselves.

[illegible] War with Spain—of which the [illegible] battle of Manila Bay was the controlling [illegible] factor—brought forth a signal ex-[illegible] pression of our power as a nation. We [illegible] have won an empire on the other side [illegible] of the world and made ourselves respected [illegible] there for its well-being. We are [illegible] now, and likely to remain there [illegible] for years to come. And so, with [illegible] our relations so far extended, we are [illegible] more powerful, indeed, and vitally concerned [illegible] than ever in all world questions of [illegible] finance and commercial growth. [illegible] Even between Russia and Japan [illegible] we have much more than did the war [illegible] between China and Japan, which oc-[illegible] curred ten years ago.—Washington [illegible].

PROMINENT PERSONS.

[illegible]-Princess Louise of Saxony [illegible] to accept $20,000 tendered [illegible] Socialists of that kingdom.

[illegible]. von Noorden, chief phy-[illegible] city hospitals of Frankfort, [illegible], will lecture at the Univer-[illegible] City of New York in Octobe[illegible].

[illegible] the will of the late Ge[illegible] well, once Secretary of the [illegible] and Governor of Massach[illegible] daughter will publish his wr[illegible].

[illegible] O. C. S. Wallace, chancel[illegible] Master University, Toronto, [illegible] has resigned to accept a [illegible] First Baptist Church of L[illegible].

[illegible] foreign sovereign knows the [illegible] language better than the King [illegible]. When a boy his father [illegible] him to speak it instead of [illegible] English tongue.

[illegible]es J. Hill, president of the G[illegible] Northern Railway, has provided [illegible] the building of a handsome ch[illegible] Paterson, N. J., for the Sisters o[illegible] Elizabeth's Convent.

[illegible]. Braddon, whose first novel [illegible] a favor, "Lady Audley's Se[illegible]" published in 1862, is still [illegible] fiction, her latest book having [illegible] from the press.

[illegible] Verne is to have a mon[illegible] which is to be erected by the [illegible] children of France, who are asked [illegible] Parisiens newspaper to contribu[illegible] two sous (2 cents) each.

[illegible] Ting Fang, former Chinese [illegible] to this country, was respon[illegible] for the recent abolition of the [illegible] of death by slicing and the [illegible] substitution of immediate decapitation.

[illegible] Frederick Bender, for most [illegible] years a priest in the Cath[illegible], will erect a church struc[illegible] cost of $100,000 in Colorado Sp[illegible]. Bender is worth over a [illegible] derived through real estate [illegible].

[illegible] Thomas T. Eckert, Gen. Th[illegible] cent of Washington and [illegible] a portrait painter, are the [illegible] of the twenty-eight persons [illegible] present at the death of [illegible] Lincoln.

[illegible] Caroline Hazard, who [illegible] ted her fifth year as [illegible] Wellesley College, has demo[illegible] it is not necessary to [illegible] graduate to be a success[illegible].

[illegible] Mendoza, the recently [illegible] Minister of Colombia to [illegible], ranks high as a lawy[illegible] and student of political [illegible], and international law, [illegible] of Congress.

[illegible] Richard Douglas Powell, [illegible] has just been elected [illegible] British Royal College of P[illegible] is a Londoner. Up to [illegible] one of the physicians [illegible] to the Queen, and he is [illegible] an extraordinary to the K[illegible].

[illegible] Balardi of Turin has succ[illegible] perfecting his invention of pho[illegible] for the eye, and has [illegible] the results obtained to the Pa[illegible] Society of Rome, advocating [illegible] final use for diagnosis of dis[illegible] of the eye.

[illegible] German Emperor's sense of [illegible] was shown when he pres[illegible] Dr. Grunwald, who recently [illegible] his one hundred and se[illegible], with a gold medal, a bo[illegible] pounds of tobacco.

[illegible] Ild has not smoked since [illegible] Bosworth Brandegee, who [illegible] lected in Connecticut to [illegible] O. H. Platt in the [illegible] Senate, can trace his ance[illegible] the Mayflower. He is a [illegible] of the class of 1853, and [illegible] athlete while at college, [illegible] the crew.

ttle Jewelry Repairs

trifling repairs receive [illegible] attention from us. [illegible] hesitate to send us silver [illegible] brooches or pins, spec[illegible] to be repaired, rings [illegible] mended or set with stones [illegible] ring of a similar descrip[illegible] Our workmen give prom[illegible] tion and do not charge [illegible]

NTGOMERY BROS. —JEWELERS— ING AND THIRD STS. "Sign of the Big Clock."

rt Shoes for the Smart Set

This monogram stands for style, comfort, durability WETHERBY-KEYSER SHOE COMPANY 215 South Broadway

ATEST NOVELTIES [illegible]'s Suits, Skirts and Waists [illegible] be found on Broadway, [illegible] next, at the store of MES P. COOPER Formerly Callis & Cooper 3 SOUTH BROADWAY.

C. C. Logan, M.D. LEADING OPTICIAN AND OPTOMETRIST Prop. L. A. Sanitarium

EVENTS IN SOCIETY.

MR. AND MRS. A. W. HUTTON of South Main street have issued invitations for the marriage of their daughter, Miss Helen Hutton, and Percival Glenn Winnett on Wednesday, June 7. It is to be a home wedding with only intimate friends and relatives as guests. Miss Louise Mills is to be maid of honor and George Sisson will act as best man. The bride's sister, Miss Elizabeth Hutton, and Miss Isabell Wolfskill will act as bridesmaids. Little Alice Weyse, daughter of H. G. Weyse of this city, will act as flower girl.

—o—

For Mrs. Hume.

Mrs. J. J. Fay of No. 240 West Adams street is planning to give a card party next Thursday afternoon in compliment to her house guest, Mrs. George Hume of Muskegon, Mich.

—o—

Half Hundred Guests.

Mr. and Mrs. J. C. Wallace of Bixel street entertained about fifty guests on Friday evening with a card party. The home was made bright with flowers and ferns and in the reception hall pepper boughs and ferns were pleasingly combined while in the other rooms scarlet geraniums, carnations and roses were effective. Scores for the games were kept on heart-shaped cards, and prizes were given Mrs. Elmer Barber, Frank Forfester and J. C. Foster.

—o—

Guest at Matinee Party.

Miss Kitty McCormick, who is to become the bride of W. H. O'Meara next month, the guest of honor at a matinée party at the Belasco Theater on Thursday afternoon, given by members of a euchre vlub to which she belongs. Members of the party were: Misses May Young, Alice Despar, Hermaline Marmount, Clara Casey, Margaret Quinn, Loretta Clark, Louise Naud, Nell Reardon, Kitty Bell and May McGarry.

Later a collation was served at Christopher's Broadway where the table was ornamented with lovers' knots of pink satin ribbon and pink carnations and maidenhair ferns.

Miss Mamie Young of West Seventh street is planning to entertain soon for Miss McCormick.

—o—

Engagement Announced.

M. Fisch of No. 405 Temple street announces the engagement of his daughter, Miss Jennie, to Murray M. Sommerfield. In honor of the engagement she will be at home on Sunday, May 28, from 2 until 5 o'clock.

WHO IS WHO, KNABENSHUE?

AERONAUTS AND AIRSHIPS IN SORRY MIX-UP.

No More Heard of the Wonderful Flight of the "Angelus" that Didn't Fly—Promoters of the Hoax Are Keeping in the Background—Is it a Stock-jobbing Game?

"I'd like to meet this Harry Knabenshue; if I have such a relative I'd like to make his acquaintance." Such was the dictum of Mark Knabenshue at the Chutes yesterday afternoon.

Mark and Roy Knabenshue are the only boys of their family, and while Mark is working on the local airship which is being educated for the atmosphere at Playa del Rey, Roy of "Arrow" celebrity, is embarking on aeronautic an financial ventures of his own in Toledo, O.

"To the best of my knowledge I have no cousin or other relative named Harry Knabenshue," said the local man yesterday. "The pictures which the papers publish are plainly photographs of my brother Roy, as anyone can see. I don't know where this fellow came from who uses our family name; I have been quite sure that I knew all my own people, and this one is a surpriser.

"Roy quit Baldwin and his ventures some time ago, and is now trying his own hand at airship work. I know nothing of the 'Angelus' or any other craft which Baldwin may be planning to build.

"The story of yesterday strikes me as a clumsy fake, a poor attempt to get a little free advertising."

The newspapers heard no more of the wonderful "Angelus" yesterday. If it reached Portland, no telegrams came down here to chronicle the sensational arrival.

Frank Wiggins has dispatched no message to the Chamber of Commerce announcing the triumph of a Southern California invention.

Neither Musselman nor Glensor took advantage of their publicity yesterday, Glensor could not be found.

Musselman's wife, interviewed late yesterday afternoon, said that her husband was in San Francisco, according to the best of her knowledge, and that she expected a letter from him today.

She has heard no particulars of the marvelous trip, save the burlesque exploitation of the Sunday morning papers.

DOWN GOES CUD, DRESBECK'S OUT.

ELDERLY MAN LOSES GAME WITH TWO FOOTPADS.

If He Hadn't Swallowed His Chew of Tobacco at the Wrong Moment He Would Have Won the Fight. Robber Gets His Gun—Twelfth Street Hold-up.

W. O. Dresbeck, an elderly man of No. 114½ West Fourteenth street, lost a revolver to a hold-up man because he (Dresbeck) swallowed a chew of tobacco during the fight and nearly strangled.

Dresbeck was wending his way homeward on Twelfth street near Figueroa about 10 o'clock last night when he was suddenly confronted by two highwaymen, who grabbed him and ordered him to disgorge his wealth. What is known in hold-up parlance as the strong arm, was used on Dresbeck; but instead of quietly submitting, the victim drew a revolver and fired point-blank at one of the robbers.

Dresbeck's aim was bad, but the hold-up man didn't wait for a second shot. He ran. Meantime the other footpad grappled with Dresbeck and threw him to the ground. Then the fateful swallow of tobacco put Dresbeck out of business and it was no trick for the robber to wrest the gun from his victim's hand and disappear down an alley. Dresbeck could not give an accurate description of his assailants

THE MARK OF GOOD CLOTHES KNOW US FOR BEST VALUES

"Children are the anchors that hold a mother to life." —*Phaedra.*

Here are "Anchor Suits"—better chain your boy to one for the Summer—wear like iron, but boys are tougher than iron.

Here are Wash Suits, all Styles. Prices from $1 to $5 per suit, and double the variety to be found in any other store. Best made, too.

Harris & Frank LEADING CLOTHIERS TWO STORES 117 to 125 N. Spring St. 337 to 341 S. Spring St.

Toilet Sets

We have added several new shapes and decorations and now show a large assortment of exclusive styles that will be found specially attractive and well suited for simple and more elaborate surroundings.

$2.75 to $10.00 Per Set

H. F. VOLLMER & CO., ON BROADWAY COR. THIRD

Shoes With Snappy Style

the greatest comfort and wearing quality—these are Staub's shoes.

You can wear a Staub shoe to any city in the east—and you'll find you've as much style in your footwear as the easterner has.

If you're leaving town, you can buy your shoes with as much safety at Staub's, as to wait until you reach a larger city.

Button oxfords for women, like illustration, in either tan or black, $3.50.

C. M. Staub Shoe Co. 255 South Broadway

Ricksecker's Edgewood Violet

The Violet perfume par excellence

Different from other kinds—fresh, lasting, natural. You will always prefer it after one trial.

75c per oz.

Cf Vaughn Drug Co.

S.F. Bothwell, Pres. H.M. Newlon, Sec.

KODAKS Photo Supplies Artists' Materials Picture Framing Developing Printing and Enlarging. HOWLAND & CO. PHONES 211 213 South Broadway.

The Leader Popular Priced Millinery Emporium 109 South Spring St. (Under Nadeau Hotel) Look for the Green Front.

KAHN'S High-Grade Clothing, Furnishings and Hats 457 So. Broadway

Ask to see—Grandmother Silks, black and colors, 85c to $1.50.

Coulter Dry Goods Co

Buy only—"Moneybak" Black Taffetas, $1.25 to $2 a yard.

The Store that is Now in the Limelight of Popular Favor in Los Angeles.

Interesting trade times these—new goods arriving constantly—every day sees additional inducements, in the way of lowered prices; getting stocks into ship-shape—every department reflects masterly buying. Come—if only to SEE the new things.

Silk Bargains

Best of the Season

The unusually sharp reductions on these silk items today puts a premium on early buying, and women who take thought for their raiment will know that the offerings are those in present fashion's fullest favor.

20-inch fancy colored silks regular $1 and $1.25 qualities, at 72½c. Every one of the lot shows this season's best weaves, in all the preferred designs, for silk shirt-waist suits. Louisines, taffetas, and messalines are included—your choice at 72½c.

At 50c: plain colored silks. Taffetas, Louisines, Peau de Cygnes, Poplins, satin Duchesse and Pongees, the favorites for gowns, drop skirts, linings and street suits. Some of these are worth $1.50; none less than 85c yet all go at 50c a yard.

1.2E Crepe de Chines at $1. Soft, crepy, high luster silks in white, ivory and cream only, suitable for commencement gowns and evening costumes, now $1 a yard.

Wash Materials Unusually Strong Values

Summer comfort will be yours if you select from these discriminatingly-chosen fabrics, and you'll also find the purchasing power of your money elastic during these days of special offerings. For example:

10c a yard represents the cost to you of regular 20c dimities; 30 inches wide, crisp and dainty, in a wide variety of styles; white and colored grounds, displaying choice designs.

15c buys 25c printed Batistes in either large or small figures, dots and floral effects on white grounds; 30 inches wide.

Genuine imported French Organdies, in the most recent charming printed designs on white grounds may be bought at 25c a yard, instead of 35c and 50c, their real worth.

36-inch (double fold) Danish cloth—a washable wool and cotton mixed fabric in such fast colors as cream, black, brown and navy—a durable and desirable material for women's suits and children's wear—25c a yard.

We want you to know Haskell's Black Silk Peau de Cygne—beautiful soft finish—21 to 24 inches wide; $1.25 and $1.50 a yard.

Knit Underwear

Special Price Inducements

The warmer weather brings a call for lighter weight underwear, and we are responding with such reduced prices on the most wanted weights as follow:

White ribbed lisle vests, chochet finish, 35c quality at 25c.

Light blue lisle vests, lace open work effect, having silk taped neck and bands; 25c instead of 35c.

Fancy striped mercerized cotton vests; lavender and white blue and white, and pink and white; usual 25c values at 15c.

Ribbed vests of light weight white cotton at 15c each, or two for 25c.

White cotton ribbed drawers, trimmed with torchon lace, made with band or tape; 50c values at 35c.

Women's "Merode" brand union suits of white ribbed cotton; either low or high necks, short sleeves, long sleeves or sleeveless, and in knee or ankle length; special value at 50c.

Washable Robes

The person who conceived the idea of these robes must have had in mind their use at a season when every dressmaker is engaged for weeks ahead—they're so easily and quickly made.

White India Linon and Swiss embroidered robes; consisting of plain material, band, flounce and allover embroidery for trimming; practically complete—ready to be sewn together, washable, and remarkably low priced; $10, $12.50, $15 $17.50, and as high as $35 each. Some new patterns just received.

New Garden Hats

We are showing what is decidedly popular in the East just now—and will be doubly so here—Garden Hats—being rims and hat crowns of white linen, embroidered. They sell at $1.75 and higher. If you prefer to do your own embroidering, we've stamped designs of the same sort at 75c, $1, and up, and have on exhibition a finished one to show the desired effect.

Cream Dress Goods

Greatly Reduced Prices

Fancy Cream Mohairs, drop stitch and Jacquard effects 38 inches wide, regularly 50c to 65c, at 35c a yard, today and tomorrow.

The approach of June with its numerous "school-end" affairs brings to mind with imperative force the need for suitable gowns. These fabrics will amply supply the necessity at a gratifyingly low price, too—85c a yard for your choice of 42 to 50-inch Mistrals, Nub Granites, Panama Suitings, French Voiles, London Twines, lace effect Panamas, Paris Crepes, Voiles—plain and fancy, silk and wool Batistes, and plain and dotted Etamines. Actual values of these goods are in some cases as high as $1.50 a yard.

Furnishings For Beach Cottages

Handsome new bedspreads and comfortables in summer weights and attractive styles, at prices made especially low as details prove:

Twelve-quarter hemmed Marseilles bedspreads in floral designs, excellent weight; eleven-quarter hemmed satin spreads showing floral designs, and eleven-quarter fringed satin spreads in floral patterns; regularly $4, at $2.85 each.

72x78-inch sumer weight cotton comforts, cambric covered; both sides showing assorted delicate figures on white grounds—at specially low prices.

23x42-inch hemmed bleached Turkish towels; heavy double thread, regularly 35c each, special at 25c.

Remnant lengths of cream and bleached table damasks—from 1½ to 4½ yards, marked 20 per cent. to 25 per cent. under their regular yardage prices.

Watch the papers for store news of more than passing importance. There'll be something doing every day this week. See tomorrow's ad.

H. JEVNE CO.

El Verde Grape Juice.

When physicians recommend the El Verde in preference to all other grape juice; when dealers acknowledge the El Verde to be far and away ahead of every other grape juice, can you doubt for a moment the merit of the El Verde? Sells for the same price as other grape juice, but more time and care is taken in the preparing in order to make it the best on the market. Absolutely pure grape juice with all the natural flavor. Just try one bottle—25c.

SMOKE JEVNE'S FINE CIGARS

208-210 S. Spring St.—Wilcox Building

When You Order Premier Wines

see that this label is on every bottle. It is your protection—the brand of the finest and purest wines produced in America. Served wherever fine wines are served. Sold by dealers generally. If yours cannot supply you, phone the Winery direct.

Free Delivery in Los Angeles and Pasadena

Chas. Stern & Sons 903 MACY ST. Phone Boyle 21

Hawaiian Pineapples

vastly superior to any you'll find, flesh richer and more juicy, grain finer, more highly flavored and sweeter. Nothing like them, try one today.

Phones 550 LUDWIG & MATTHEWS Mott Market

Alfred Benjamin & Co MAKERS * NEW YORK

Alfred Benjamin's High-Grade Clothing sold only by JAS. SMITH & CO., 137-139 S. Spring.

LACLEDE BROKERAGE CO. OF LOS ANGELES

J. DONNAN REAVIS, Manager.

Main Corridor, Herman W. Hellman Building.

TONOPAH—GOLDFIELD—BULLFROG AND OTHER LISTED STOCKS. Bought and sold for cash.

Correspondents and representatives on all Mining Exchanges. Daily quotations from leading stock centers. Information furnished on all listed companies operating in Nevada, California and Utah.

Weekly Market Letter and Daily Quotation Sheet Mailed on Request.

We believe there are a few ladies in the city that ought to take advantage of our great offering in KID GLOVES. They are honest Dollar values—in 40 colors, white and black, 3 pair for $2.00, fitted and guaranteed.

GOETZ GLOVE CO., 421 S. Broadway.

Refrigerator Talk No. 12

A few cents worth of ice saved daily by an Alaska Refrigerator counts up in a few years' time. Better get an Alaska.

CASS & SMURR STOVE CO., 314 S. Spring St.

LILY CREAM

One can of Lily Cream contains a good full pint. If you want cream for coffee, use it as it is; if you want cream for cereals, add a pint of water; if you want a good rich milk, add two pints of water—and then you have three pints of milk for 10 cents, and a better milk than the milk man brings.

PACIFIC CREAMERY CO., Los Angeles.

Hanan Shoes For Men and Women

Correct Oxford Styles

To wear Oxfords this season is proper, but it is important that they be correct in shape and shade. For that reason it is essential that you buy them at Luddy's.

FREE SHINE STAND FOR WOMEN

$2.50 to $5 The pronounced styles or the plain and practical are here—the product of the best makers.

Luddy Shoe Co.

4 Doors ABOVE Fifth St. 451 S. Broadway

The Octopus

That is trying to gain control of the Furniture business of Los Angeles, like others of its species has numerous arms reaching out for prey. Though they are disguised by various honorable names, these tentacles are all attached to the same body, and the victim that falls into the clutches of one of them is lucky to escape. We are not in the Furniture Trust.

BROADWAY DRAPERY AND FURNITURE CO. 447 South Broadway.

Eastern Outfitting Co. THE PLACE TO TRADE 544 South Spring.

THE WEATHER.

U. S. WEATHER BUREAU, Los Angeles, May 14.—[Reported by George E. Franklin, Local Forecaster.] At 5 o'clock a.m. the barometer registered 30.06; at 5 p.m., 30.01. Thermometer for the corresponding hours showed 54 deg. and 78 deg. Relative humidity, 5 a.m., 84 per cent.; 5 p.m., 42 per cent. Wind, 5 a.m., northeast, velocity 2 miles; 5 p.m., west, velocity 9 miles. Maximum temperature, 83 deg.; minimum, 54 deg. Barometer reduced to sea level.

SAN FRANCISCO, May 14.—Weather: Fair weather prevails over the Pacific Slope, except in extreme Northern Washington and Northwestern Montana, where cloudy weather with light rain prevails. The pressure has risen over the northern half of the Pacific coast and fallen over the southern. The temperature has risen over California, Nevada, Utah and Arizona, and is generally above the normal in these States. Forecast:

San Francisco and vicinity: Fair Monday; continued warm; light northwest wind.

Los Angeles and vicinity and Sacramento Valley: Fair Monday; continued warm; light north wind.

San Joaquin Valley: Fair and warmer Monday; light north wind.

Coast: Fair Monday; continued warm; light northwest wind.

Foothills: Fair Monday; continued warm.

YUMA (Ariz.) May 14.—[Exclusive Dispatch from the U. S. Geological Survey.] Gauge heighth Colorado River, 25.10 feet.

Arizona: Fair Monday and Tuesday.

Classified Liners.

[All classified advertisements marked "L.A.R.B." which appear under the several "Liner" headings are from members of the Los Angeles Realty Board, which is responsible for its own statements.]

Telephone your want advertisements. Ring up "The Times" any time of day or night, and secure prompt and careful attention. Rates one cent a word each insertion; minimum charge, 25c.

"Liner" (classified) advertisements for Sunday insertion received over the counter or by telephone after 11 o'clock Saturday nights will be inserted under heading of "Too Late to Classify."

Sunday real estate advertisements, to be classified properly, must be in The Times office before 10 o'clock Saturday nights.

The Times cannot guarantee accuracy or assume responsibility for errors of any kind occurring in telephoned advertisements.

For advertisements of large business colleges and other educational institutions, see column headed "Schools and Colleges."

SPECIAL NOTICES—

GROCERIES AT BEDROCK PRICES. BUTTER, 20c; cheese, 15c; 10 lbs. lard, 70c; 10 lbs. A-Sugar, 25c; Mocha-Java, 25c; 5 lbs. cream, 25c; 6 jams, 25c; 5 lbs. crackers, 25c; 8 lbs. rolled oats, 25c; 7 lbs. rice, 25c; 6 salmon bellies, 25c; 10 salt herring, 10c; bacon, 12½c; hams, 12½c; 50-lb. sack salt, 25c. ECONOMIC, 246 E. Fifth st. 15

LOS ANGELES, MAY 11, 1905.

German ship "Pindos," Capt. Jochensen, from Hamburg to San Pedro. Neither the captain nor the undersigned consignee of above-described vessel will be responsible for any debts that may be contracted by the crew.

W. D. WISE & CO.

THE DEAF ARE ENABLED TO HEAR OR HAVE THEIR HEARING RESTORED WITH THE ELECTRIC ACOUSTICON OR MASCO; ONLY INSTRUMENTS ON TRIAL AT GENERAL AGENCY, MARSHUTZ OPTICAL CO., 123 S. SPRING. LOS ANGELES. SEND FOR FREE BOOKLETS.

UMBRELLA AND GLOVE MAKERS—Buy from makers and save middlemen's profits. Soft hats cleaned, dyed, blocked; parasols recovered and made to order. 117 W. 4TH, bet. 5th and 6th sts. TEL. MAIN 1569.

PIONEER STEAM CARPET CLEANING WORKS; carpet cleaning, upholstering and repairing; we buy and sell carpets. 754 E. OLIVE ST. 'Phones Main 217, Home 217.

BABY PHOTOS OUR SPECIALTY AT GRAHAM'S PHOTO STUDIO, 125½ S. Spring st.; our specialty, under the finest skylight in the city.

CALIFORNIA STEAM CARPET CLEANING WORKS cleans carpets; upholstering and repairing. 229 E. 4th. Tel. Main 715; Home 715.

ALLEN'S MATTRESS FACTORY AND UPholstery repair work; carpets cleaned. 515 BUENA VISTA ST. Home 2832. Main 6832.

FEATHER PILLOWS RENOVATED AT ACME FEATHER WORKS, 1106 E. Seventh st. Tel. Sunset Main 1166, Home 8047

PARROTS—SEVERAL DOZEN EDUCATED talkers. Corner FIRST AND OHIO STS., Sawtelle. Take Santa Monica car.

BORDERS SAME PRICE AS PAPERS, BEST paint, $1.50 gallon. WALTER, 627 S. Spring.

WRINKLES, FRECKLES, ETC., REMOVED; superfluous hair, moles, etc., destroyed.

RATE FOR ADS. UNDER THIS HEADING 10c per line; minimum charge 30c.

LACE CURTAINS LAUNDERED BY HAND, Home 5841. Main 4037. MRS. HEATH.

WANTED—TAILOR. APPLY AT 401 S. HILL. 13

SOCIETY MEETINGS—

MASONIC TEMPLE DANCING CLUB, Socials, Tuesday evenings, 8:30 to 11. See circulars or programmes for classes, chaperones and spectators welcome. 16

PERSONAL—Business.

PERSONAL— JUST ARRIVED. LADY RIVERIA. 109½ S. BROADWAY.

Graduate Occult College of India, is acknowledged by press and public to be greatest, card-reader and palmist alive; mysteries of life revealed from cradle to grave, WITHOUT YOU UTTERING A WORD, TELLS WHAT YOU CAME FOR, gives names and dates, if marriage, sickness, death, divorce, lawsuits, business transactions, wills, deeds, mortgages interest you; reunites the separated, and causes a speedy marriage with the one of your choice; is in reach of all. PARLORS, 109½ S. BROADWAY.

PERSONAL—PROF. ALTHOUSE, PALMIST, pronounced by hundreds of the best intellects—his patrons, as the finest reader in this country; he read Modjeska, Sousa, Sothern, Warde, Edison, Gadski, Sembrich, Senators Clark and Pettigrew, etc. Intelligent, high-class patronage solicited. 423 S. BROADWAY.

PERSONAL—WE WANT YOU TO KNOW of the most fraternal of fraternal orders; assures a competence in life and pays handsomely to your heirs after your death; accepts both sexes; no medical examinations. Address A. J. GRISWOLD, 508 Bradbury Bldg. 23

PERSONAL—MRS. MASSON, THE NOTED London palmist, is at 223 S. SPRING ST. Readings are conscientious and scientific, and give the precise information desired. HIGH-CLASS PATRONAGE SOLICITED.

PERSONAL — MRS. PARKER, PALMIST, life reading, business, lawsuits, removals, travels, mineral locations described, property, speculation, love, health, all affairs in life. 416½ S. SPRING, room 3. 25c and $1.

PERSONAL—MARGARET GRAHAM, THE successful psychic, has made thousands successful. Why not you? MARGARET GRAHAM, 253½ S. Broadway, opposite Mercantile Place.

WANTED— Help, Male.

WANTED — ESTIMATES ON PLUMBING, plastering, painting and brick work; 2 rough carpenters, $2.50 day. ROOM 222, Grant Bldg. 16

WANTED—MANAGER FOR SALARY LOAN office; experienced only; state experience. Address D, box 89, TIMES OFFICE. 15

WANTED—BOY WITH A WHEEL TO GO on messages when required and work around store. MONTGOMERY BROS., jewelers. 15

WANTED — MAN FOR BAKERY ROUTE; can make $20 week; little money required. 209½ S. BROADWAY, room 12. 15

WANTED—COAT AND PANTS MAKER AT once, steady work, good wages. S. A. MIKULA, Santa Barbara.

WANTED—FIRST-CLASS OPERATOR ON coats; none but first-class apply. 254 S. BROADWAY, room 308. 15

WANTED—15 FIRST-CLASS FINISHING carpenters at Redondo; northeast of hotel. L. J. NORMAN. 15

WANTED—DELIVERY BOY; MUST HAVE bicycle. BUSCH THE HATTER, Second and Broadway. 15

WANTED — GOOD COAT MAKER FOR country. Apply L. SIMONSEN, 129 S. Spring. 15

WANTED—A WOOD WORKER THE EARL CARRIAGE WORKS, 1220 S. Main st. 15

WANTED— Help. Male.

WANTED—JAPANESE PACIFIC EMPLOYMENT BUREAU. Largest and most popular agency, 437 W. Sixth st., Los Angeles. House cleaning department. Window cleaning department. 'Phones Home 1078, Main 1714.

General labor contractors. Every department assures responsibility. 17

WANTED—WESTMINSTER AND CO., 125½ W. THIRD ST.

Optician salesman; stableman; salesman; soda dispenser; milker; rancher; baker; 10 laborers; 20 teamsters; cooks; solicitor; dishwasher; 4 hay makers; waitress; general housegirls; pantry woman. Open Sunday mornings and evenings until 8:30. Call up Sunday morning. MAIN 6003; HOME 1171. 15

WANTED—MAN; I HAVE A POSITION FOR a good sober industrious man in an established business in which I have had many years' successful experience; if you can invest a small amount of money with services, I will teach you the business; this position will bring you a good income. Call at office Sunday or after, between 9 and 4 o'clock. 702 S. SPRING, room 209. 15

WANTED — DRUG CLERK, REGISTERED; experienced; good personal appearance, ability to manage store; first-class man can have interest in store if desired; give reference, salary wanted and where worked for past 5 years; nce but first-class man need answer; a fine opportunity for a man with energy and ambition. Address J. H. S., care Casa Del Mar Hotel, Ocean Park, Cal. 15

WANTED — JAPANESE AND CHINESE, first-class cook in family; $30 up; also strong, honest boy; general help, $20 up; has long experience; Japanese or Chinese first-class camp cook and restaurant or hotel cook and kitchen; help and housework; have long experience. Address, 248½ E. SECOND ST. Phone 7840, Black 8501. 15

WANTED— FRANK MURATA, JAPANESE EMPLOYMENT AGENCY, 630 S. Los Angeles st. Tel. Main 1145; Home 6732.

A strictly first-class, reliable agency. All kinds of Japanese help promptly furnished. Your orders solicited. 23

WANTED — FIREMEN AND BRAKEMEN on railroads everywhere; experience unnecessary; high wages, promotion; name position wanted; state age. Send for particulars. RAILWAY ASSOCIATION, Dept. 106, Charles Bldg., Denver, Colo.

WANTED — FIREMEN AND BRAKEMEN on railroads everywhere; experience unnecessary; high wages, promotion; name position wanted; state age. Send for particulars. RAILWAY ASSOCIATION, Dept. 106, Charles Bldg., Denver, Colo.

WANTED—HANSEN EMPLOYMENT OFfice, 204 East 2nd, man and wife on grading camp near city, $60 month; dishwasher, country, $20 month; polo pony breaker, $40 month and found. For help call PHONES MAIN 383; HOME 283.

WANTED—YOUNG MAN 21 TO 25 AGE, TO learn wholesale and retail cigar business; must live with parents; salary to start $40 per month. Address, own hand, E, box 840 TIMES OFFICE. 15

WANTED—BARBER TRADE BY OUR NEW method, enables students to earn wages while learning. For full particulars, call or address AMERICAN BARBER COLLEGE, 106 N. Los Angeles st., Los Angeles, Cal. 16

WANTED—CHEF, $100; MUST BE FIRST class; hotel and restaurant help; List your names. CALIFORNIA TOURIST AND HOTEL REPORTER, 407 Chamber of Commerce. Home 4565, Main 1068. 15

WANTED—AT 734 S. SPRING ST., PHONE BLACK 9712; 10 laborers; dishwasher; 20 teamsters; optician salesman; stableman; milker; rancher; waitress; woman camp cook; housegirls; solicitors. 15

WANTED—GENTS' FURNISHING CLOTHing salesmen, grocery clerks, liquor-ship salesmen, stenographer, painter, soda factory, general men, ranch hands. L. H. IDDERICH, 114 N. Spring. 15

WANTED — BOOKKEEPING FOR $5 PER month and upwards; we take care of office work in expert style. CORPORATION ACCOUNTANT CO., 417 Byrne Bldg. 'Phones Home 5485 and 24194. 15

WANTED—TWO BOYS WITH WHEELS; steady work; can earn $7 per week; also two boys to work after school hours and Saturdays. Call 8 a.m. 254 S. BROADWAY, room 24. 15

WANTED—ORIENTAL EMPLOYMENT OFFICE. A strictly first-class reliable agency. All kinds of help promptly furnished. 'Phone, Home 7840, Black 8501. 249½ E. SECOND ST. 15

WANTED—JAPANESE EMPLOYMENT OFfice. House cleaning, domestic workers. Ranch contract, etc. Phone Main 3802, Home 6596. 128 N. SAN PEDRO ST., L. A.

WANTED—MANAGER FOR OUR LOS ANgeles office. Good references and small investment required; $125 monthly salary and commission. BOX 2125, San Francisco. 24

WANTED—CAPABLE MEN FOR SOLICITing, life work; quick promotion. Call any time, or Sunday 10 to 12 a.m. ROOM 117, 254 S. Broadway.

WANTED—$25 PER WEEK AND TRAVELing expenses paid salesmen to sell goods to grocery dealers; experience unnecessary. PURITY CO., Chicago.

WANTED—TO MEET LADY WHO CAN ASsist in securing roomers for well-furnished, well-located rooming-house. Address G, box 68, TIMES OFFICE. 15

WANTED—PAINTER TO GIVE FIGURES on painting and tinting; part cash, part in room rent. Apply 548 E. PICO ST. 16

WANTED—OFFICE BOY, 14 TO 16 YEARS, with wheel; one who knows city preferred. ROOM 45, 102 E. Second. 15

WANTED—20 TEAMSTERS FOR SANTA Monica; steady work; $2 per day. Inquire M'STAY SUPPLY CO., 464 E. Third. 17

WANTED — EXPERIENCED WAITER OR waitress. 145 N. BROADWAY. Apply early, closed Sundays. 16

WANTED—TWO FIRST-CLASS BARBERS. MERCHANTS' BARBER SHOP, corner First and Spring. 16

WANTED—MAN FOR LIQUOR STORE. Inquire 517 N. MAIN. 15

WANTED — YOUNG MAN FOR HOTEL clerk. Inquire at OCCIDENTAL, 428 S. Hill st. 15

WANTED — A1 PRESSER AT CHICAGO DYE WORKS, 46 W. Colorado, Pasadena. 15

WANTED — COMPETENT CEMENT FINisher. E. R. DAVIS, 910 Diamond st. 15

WANTED— Help, Female.

WANTED — EXPERIENCED SALESLADY, one posted in underwear and notions, for Arizona store. 636 BRYSON BLOCK. 15

WANTED—A WOMAN TO DO UPSTAIRS work and wait on table at meal hours, $5 per week, board and room. 1102 N. MAIN. 15

WANTED — MRS. DR. SPENCER'S EMPLOYMENT OFFICE, 125½ E. 4th st., for women only. 'Phone James 5421.

WANTED—A COMPETENT WOMAN FOR housework in the country. Address MRS. LAURA FISK, Penrose, Cal. 16

WANTED—GIRL FOR GENERAL HOUSEwork, one to go home nights preferred. Call Monday morning 2021 HOOVER ST. 15

WANTED — SEE OUR LARGE FEMALE ad. under Male Help Wanted. HUMMEL BROS. & CO., 116 E. Second st.

WANTED — EXPERIENCED SKIRT OPerators on power machine; highest prices paid. 327 E. SIXTH. 19

WANTED—MANAGER SALARY LOAN OFfice; experienced only. Address G, box 176, TIMES OFFICE. 17

WANTED—LADY FOR LIGHT, PLEASANT work; large acquaintance; good talker. Apply 810 W. 7TH ST. 15

WANTED—EXPERIENCED STARCH IRONers. TROY LAUNDRY CO., 14th and Main. 15

WANTED—AN APPRENTICE FOR DRESSmaking. Apply 2646 W. PICO. 15

WANTED—GIRL FOR GENERAL HOUSEwork; must be good plain cook. Call Monday 600 S. HILL. 15

WANTED—RELIABLE GIRL OR MIDDLEaged woman to assist in family of four. Call 1214 W. SIXTH ST. 15

WANTED—SOMEONE TO DO A LITTLE work every day for room. 127 W. 1ST ST. 15

WANTED—COMPETENT WOMAN OR GIRL for general housework; good cook. 824 W. 16TH ST. 15

WANTED—GIRL 15 YEARS OF AGE. PACIFIC ENGRAVING CO., 247 S. Broadway. 15

WANTED — BUTTONHOLE MAKER ON coats. Call at once, 120 N. MAIN, room 8. 15

WANTED—SLEEVE MAKERS, HELPERS and hand tuckers. TERRELL, 338 S. Hill st. 17

WANTED — GOOD HOUSE GIRL; SMALL family. Call Monday, 947 W. SEVENTH ST. 15

WANTED—EXPERIENCED FINISHERS ON men's coats. 227 W. SECOND ST., room 212.

WANTED—COOK FOR SMALL FAMILY; good wages. Call Monday 660 S. HILL. 15

WANTED—COOK FOR SMALL BOARDINGhouse. Call Monday 600 S. HILL. 15

WANTED — APPRENTICE, DRESSMAKing. MISS DAY, 1005½ S. Main. 15

WANTED — WOMAN TO HELP WITH cooking at CAFE TERIA, 344 S. Hill st. 16

WANTED — COMPETENT CEMENT FINisher. E. R. DAVIS, 910 Diamond st. 15

WANTED— Help, Female.

WANTED—A WOMAN OR GIRL WHO FOR the sake of a good home will assist in very light housework; five minutes' walk from center city. MRS. L. HOLMES, 706 W. First street. 15

WANTED—25 EXPERIENCED MUSLIN underwear salesladies for the big underwear sale advertised for Tuesday; apply personally, Monday, (Second floor.) J. R. LANE, DRY GOODS CO., 327 and 329 South Broadway.

WANTED—BOOK-KEEPER, HOTEL; MUST be stenographer, Colorado resort; 2 waitresses, same place. CALIFORNIA TOURIST AND HOTEL REPORTER, 407 Chamber of Commerce. Home 4565, Main 1068. 15

WANTED — LADIES, EARN $10 WEEKLY, copying letters at home. Address stamped envelope for particulars. NATIONAL DISTRIBUTING CO., Albion, Mich.

WANTED — MIDDLE-AGED, RELIABLE woman to do light housework for young married couple; wages moderate; references. HOME TELEPHONE 6151. 15

WANTED—AT WOMAN'S BUREAU, GIRL for general housework, family three, $25; 1 for second work and waiting, $25; 2 for cooking, $30. 452½ S. BROADWAY. 15

WANTED — LADIES AND GIRLS TO DO light and profitable work at home; can make from $8 to $12 per week. 621½ S. BROADWAY, Hotel Coronado, room 21. 20

WANTED — LADIES AND GIRLS TO DO light and profitable work at home; can make from $8 to $12 per week. 621½ S. BROADWAY, Hotel Colorado, room 21. 17

WANTED — YOUNG GIRL TO BE COMpanion to 2 children and assist with little house work; small wages; good home. Inquire 812 W. 17TH. 15

WANTED — OPERATOR FOR LADIES' jackets and shirt waists on power machines; experienced girl for finishing. Call 452½ S. BROADWAY. 15

WANTED—LADIES, EARN $20 PER HUNdred writing short letters. Enclose stamped envelope. AMERICAN BELT WORKS, Batavia, Ill.

WANTED— Help, Male and Female.

WANTED — SOUTHERN EMPLOYMENT Agency, colored help a specialty. 241 E. SECOND ST. 'Phone Black 9987. 15

WANTED—A MAN OR ELDERLY WOMAN to do chamber work. 126 W. FIRST ST. 15

WANTED— Situations, Male.

WANTED — SITUATION AS CANDY maker's helper; have had two years' experience, and wish to finish trade. Address G, box 44, TIMES OFFICE. 29

WANTED — EX-SERGEANT OF ARTILlery wants position as watchman, timekeeper, etc., or any position where an intelligent, trustworthy man is required; first-class reference. Address E, box 68, TIMES OFFICE. 15

WANTED—POSITION, BRIGHT YOUNG man, A1 stenographer, office assistant and collector, good educator; Willing to start at reasonable wages. Address C, box 62, TIMES OFFICE.

WANTED—POSITION OF TRUST IN OFfice or outside, by man 29 years of age, strictly temperate; quick at figures and writes good hand. Address F, box 96, TIMES OFFICE. 15

WANTED—SITUATION AS CANDY MAKER, two years' experience on hard and soft goods; no objection to beach. Address G, box 44, TIMES OFFICE. 20

WANTED — CARPENTER WANTS WORK; cottages built cheap; all work first-class and guaranteed. G. C. KEEVES. Both 'phones, 21088, East 101. 19

WANTED—GOOD JAPANESE WANTS SITuation to take care garden or horse; many years' experience. S. HIRATA, 917 E. 1st st., L. A., Cal. 17

WANTED—BY YOUNG MAN OF 20, AS AS sistant bookkeeper, or office work of some kind. Address ROOM 4, 57 West Colorado street, Pasadena. 15

WANTED — SOUTHERN EMPLOYMENT Agency, colored help a specialty. 241 E. SECOND ST. Phone Black 9987. 15

WANTED—POSITION AS NIGHT WATCHman; good city references. Address G, box 179, TIMES OFFICE. 15

WANTED—POSITION, EXPERIENCED IN liquor and grocery; good city references. Address G, box 180, TIMES OFFICE. 15

WANTED—POSITION IN PASADENA BY Chinese cook with best of references. Phone MAIN 409, Altadena. 16

WANTED—BY A COLORED BOY, SITUAtion, general housework and cooking; best of city references. Address G, box 173, TIMES OFFICE. 15

WANTED—POSITION AS GARDENER AND coachman; city reference. Address G, box 73, TIMES OFFICE. 15

WANTED— Situations, Female.

WANTED— A YOUNG LADY, UNINCUMbered, will accept a position as housekeeper for gentleman or elderly couple, can take full charge of apartment house in city or country. Address G, box 127, TIMES OFFICE. 14

WANTED — YOUNG LADY WOULD LIKE position as clerk or assistant in office either in Pasadena or Los Angeles; 7 years' experience. S. P. operator. Address for one week, MISS CLARK, Station B, Pasadena.

WANTED—AN AMERICAN WOMAN OF culture and experience would like a situation as housekeeper, either in family or private hotel; of best character. Address E, box 41, TIMES OFFICE. 16

WANTED — A COMPETENT STENOGrapher, with 2 years' experience, desires a permanent position, $5 a week, with chance of advancement. Address E, box 50, TIMES OFFICE. 15

WANTED — DRESSMAKING MILLINER, first-class, neat sewer, fine fitter, is open for engagement by the day or week; city or the country. Call or 'PHONE 583 S. Hill st. 17

WANTED—POSITION BY THOROUGHLY reliable woman as housekeeper for bachelor or widower or three or four men, ranch, city, country or suburbs. 119 YALE ST., Pasadena.

WANTED—POSITION BY EXPERIENCED nurse for invalid or confinement case. Apply 207 TEMPLE ST. Home phone 5420. 15

WANTED—LADY STENOGRAPHER WANTS extra work; will call for and deliver. Address G, box 184, TIMES OFFICE. 15

WANTED—WORK IN BOARDING-HOUSE for board for three, in pay for service. Address G, box 183, TIMES OFFICE. 16

WANTED — FIRST-CLASS DRESSMAKing done by the day, or at 1102 W. 11TH ST. 16

WANTED—HOUSEWORK, WASHING OR ironing by colored girl by day. MAIN 4720

WANTED—DAY'S WORK WASHING, housework. PHONE MAIN 6082. 15

WANTED— Situations, Male and Female.

WANTED—BY EXPERIENCED COUPLE, situation to take care of a ranch, etc.; first-class references. Inquire 738 S. MAIN ST. 15

WANTED— Agents and Solicitors.

WANTED—EXPERIENCED ADVERTISING solicitor to work on proposition pertaining to big convention here next month; answer quick, lady or gentleman. GOLDEN WEST PUBLISHING CO., 311 S. Figueroa st.

WANTED—SOLICITOR; FIRST-CLASS OPportunity for ambitious solicitor, city or country, large remuneration, only men of good character need apply. Forenoons, 513 E. 2ND ST.

WANTED—TWO CANVASSERS TO SOLICIT for "Business Man's Magazine" and "The Book-keeper," in business section of city. GOLDEN WEST PUBLISHING CO., 311 S. Figueroa.

WANTED—TWO CANVASSERS TO SOLICit for business man, magazine and bookkeeper in business section of city. GOLDEN WEST PUBLISHING CO., 311 S. Figueroa. 15

WANTED—AGENTS, TO SELL OUR SUPErior, high-grade nursery stock; new and complete outfit furnished free; cash weekly. CAPITAL CITY NURSERY CO., Salem, Or.

WANTED—3 SOLICITORS TO CANVASS for Pearson's Magazine, in city and surrounding towns. GOLDEN WEST PUBLISHING CO., 311 S. Figueroa st. 15

WANTED—ACTIVE MEN AND WOMEN TO sell Goldfield and other high-grade dividend-paying stocks; salary and commission. Inquire 234 WILCOX BLDG. 15

WANTED—3 CANVASSERS TO SOLICIT for the World Today in city and surrounding towns. GOLDEN WEST PUBLISHING CO., 311 S. Figueroa st. 15

WANTED — BIG WAGES FOR SELLING safety device for horsemen; $750 required for stock. Apply 416 E. THIRD ST. 15

WANTED—SOLICITORS; SALARY $45 TO $70 per month; ladies preferred. Call at 603 S. MAIN, room 6. 17

WANTED— Rooms and Board.

WANTED—GENTLEMAN AND BOY OF 7 want home with cultured family; city or suburbs, near school, must have room for child to play and some one to look after his welfare. Address G, box 170, TIMES OFFICE.

WANTED—BOARD AND ROOM WITH REfined people, for a man and wife; not to exceed $25, walking distance. Address G, box 181, TIMES OFFICE 15

WANTED— To Rent.

WANTED — IMMEDIATELY, COTTAGES, houses, flats, rooms and stores; kindly list same at your earliest convenience; we have clients waiting.

RYDER REALTY CO.,
226 Mercantile Place.
Tels. Main 2951; Home 6676.

WANTED—RELIABLE MAN AND WIFE, no children, want care of furnished home for summer or rent thereof; best of references. Address E, box 44, TIMES OFFICE.

WANTED—WHO HAS NICE HOME WELL furnished, for rent for long time to responsible people? Bonnie Brae district preferred. Address E, box 42, TIMES OFFICE. 17

WANTED—TO RENT FURNISHED HOUSE of 5 to 8 rooms, between Temple and Sixth and Broadway and Figueroa. Address G, box 178, TIMES OFFICE. 15

WANTED—TO RENT; 20 OR 40-ROOM FURnished lodging-house; close in. 241 E. SECOND ST. 'Phone Main 1310. Home 1628. 15

WANTED— Partners.

WANTED—BACHELOR WITH SOME EXperience and $300 desires partner with like qualifications for poultry farm; unexceptional references given and required. Address E, box 142, TIMES OFFICE. 15

WANTED— Work by the Day.

WANTED — DAY WORK BY WOMAN. PHONE MACY 372. 15

WANTED— Rooms.

WANTED—TWO YOUNG GENTLEMEN DEsire room, breakfast, supper, with private family, refined resident district; must be reasonable. Address G, box 177, TIMES OFFICE. 15

WANTED — LADY WOULD LIKE NICE, sunny room, with Christian woman, close in; one wishing company, who will be glad to rent room reasonably. Address ADVERTISER, 132 N. Olive. 15

WANTED—TO RENT TWO OR THREE partly-furnished housekeeping rooms, first floor. Rent not to exceed $12. Address E, box 151 TIMES OFFICE.

WANTED— To Purchase, Real Estate.

WANTED—BEACH PROPERTY.

We have cash buyers for any Ocean Park or Venice property at market prices. List with us for quick returns. SMITH REALTY CO., room 4, Chanslor Ocean Park. Branch office at Venice. 20

WANTED—IF YOU WANT TO SELL YOUR houses or lots, or exchange them for something you can use, come and see us. CHAS. LANGE & CO., 121 E. Broadway.

WANTED—GOOD IMPROVED RANCH IN Central or Northern California, from $4000 to $6000. Address, with full description, E box 35, TIMES OFFICE. 15

WANTED — I HAVE A CUSTOMER WITH ready cash to buy any lot in Ocean Park at a bargain. CHAS. J. HILDESHEIM & CO., 1427½ Pier ave., Ocean Park.

WANTED—TO EXCHANGE YOUR PROPerty, city, country or Eastern. SHANKS & MARCH, 225 H. W. Hellman Bldg. Phone 5237, Main 4088. 21

WANTED — TO PURCHASE ROOMINGhouse; state price and location. Address B, box 29, TIMES OFFICE. 15

WANTED— To Purchase, Miscellaneous.

WANTED—TO BUY FOR CASH, ANYTHING good you have in the furniture line; one piece, a room, a house or a store full. Also want desks, counters, store and office fixtures. If you don't like what you have, exchange it for something better. Sunset West 4193. Home 7021. L. C. SKEELS, 907 S. Main.

WANTED—TELEPHONE YOUR "WANT" ads. to The Times. Special clerks are constantly in waiting at the other end of your 'phone to take your ad. Ring up any time of day or night. Sunset PRESS ONE. Home, "THE TIMES."

WANTED—TO BUY FURNITURE AND household goods; if you are going to sell we will pay you one-third more than others. Phone us Main 1117. Home 2154. COLYEAR'S, 222 S. Main st.

WANTED—TO BUY FOR CASH, HIGHEST price paid for furniture, grocery or merchandise stocks, etc. RHOADES & REED, 730 S. Spring st.

WANTED—3000 TO 3000 FEET OF 6-INCH drive pipe; must be in good condition. Address E, box 154, TIMES OFFICE. 17

WANTED — SECOND HAND CLOTHING, shoes, trunks, etc.; will pay highest prices. PHONES 7780; RED 8041. 15

WANTED — CASH PAID FOR FEATHER beds. 1103 E. 7th st. Main 1166; Home 8041.

WANTED — SECOND-HAND FURNITURE; we pay honest cash prices. TEL. 1604.

WANTED—LIGHT LAUNDRY WAGON IN good condition. 812 S. SPRING ST. 15

WANTED— Miscellaneous.

WANTED—SETTLERS, WESTERN CANada; free government land; success; independence assured; maps, pamphlets; homeseekers' excursion rates. Apply or write A. H. M'GAFFIN, 152 W. Fifth st., Los Angeles. 21

WANTED—PAINTING AND PAPER HANGing, direct for the owners or tenants; best work and lowest prices. W. RICE, 304 S. Hope st. Tel. 5869 Main. 17

WANTED—TO BUY LARGE FLAT WAGON or van, double set harness, with breeching. COLYEAR'S, 222 S. Main st. Phone Home 2154, Main 1117. 15

WANTED—IF YOU WANT YOUR STOVES repaired or cleaned, call up Main 7436; we clean, repair, buy and sell all kinds of stoves. 1711 S. MAIN. 27

WANTED—BY EXPERIENCED JAPANESE waiter, work evenings only; dinner; good help. Address E, box 169, TIMES OFFICE. 15

WANTED—COLT BREAKING AND HORSE training. P. D. JONAS, Agricultural Park.

WANTED—A SMALL CHILD TO BOARD; mother's care given. 1047 S. HILL ST. 15

TO LET— Furnished Rooms.

TO LET — THE NIAGARA, FURNISHED rooms, just newly furnished, single or in suite for light housekeeping, $2.50 and up. 827½ S. SPRING ST. 19

TO LET — FURNISHED FRONT ROOM, light housekeeping, bath, sunny porches, phone, lovely view up Broadway. 902 S. BROADWAY. 15

TO LET—NICELY FURNISHED ROOMS IN new Westlake home; phone, bath and gas range, or will give breakfast; $8. HOME

TO LET — FURNISHED HOUSEKEEPING room, cooking gas included, $6.50 month; unfurnished, $3.50, $4 month; adults. 548 E. PICO. 17

TO LET—$12, 2 COMPLETELY FURNISHed rooms for light housekeeping at 404 N. BEAUDRY AVE., corner of Temple. Phone M. 6837. 16

TO LET—2 NICELY FURNISHED ROOMS for light housekeeping, near Westlake Park. Adults. Private home. 717 CORONADO ST. 15

TO LET — THE NARRAGANSETT, FURnished rooms, $2.50 and up; single or en suite; private baths. 423 S. BROADWAY. 16

TO LET—THE RUSHBY, NEW AND MOdern, nicely furnished housekeeping and single rooms. 218 W. PICO. Tel. 5986. 15

TO LET—3 UNFURNISHED ROOMS FOR light housekeeping. 542 S. FLOWER ST. 15

TO LET — HOUSEKEEPING ROOMS, EN suite or single; all conveniences; phone, etc.; reasonable. Apply 1025 S. FIGUEROA ST. 15

TO LET—4 SUNNY OUTSIDE ROOMS, COMpletely furnished for light housekeeping; rent reasonable. 1219 W. 11TH ST. 15

TO LET—NEWLY FURNISHED ROOMS, housekeeping; hot bath; $6 to $15 a month. Tel. 8207. 905 S. MAIN ST. 15

TO LET—FINE, LARGE, CONNECTING front room; housekeeping privileges; also single rooms. 417 W. FOURTH. 15

TO LET—FURNISHED ROOMS, CENTER of town, $1.50 per week and up; 25c and 50c per night. 311 W. THIRD ST. 20

TO LET—NICELY FURNISHED FRONT rooms and rooms. 447 TEMPLE ST. 15

TO LET—SUNNY FURNISHED FRONT rooms; reasonable; close in. PHONE MAIN 3206.

TO LET — ELEGANTLY FURNISHED rooms, summer rates. BACHELOR, 320 W. Fifth. Phone 7637. 15

TO LET—FINEST FURNISHED ROOMS IN city; summer rates. BACHELOR, 320 W. Fifth. Phone 7637. 15

TO LET—3 ROOMS, SINGLE OR EN SUITE, with or without housekeeping. 1005 S. HOPE ST. 15

TO LET—1216 LOS ANGELES ST., WINDSOR, nicely furnished, housekeeping rooms, sunny, water, cheap. 15

TO LET — FURNISHED SUITES FOR housekeeping, $3 and $3.50 per week. 329½ W. TEMPLE ST. 15

TO LET — THE BACHELOR; ROOMS; finest in city; summer rates. 320 W. FIFTH ST. Phone 7637. 15

TO LET—$2.50; SUNNY, BRIGHT ROOMS; furniture new, good, elegant, new house. 320 S. FIGUEROA.

TO LET—2 NICELY FURNISHED SUNNY ROOMS, 416 S. OLIVE. 15

TO LET— Furnished Rooms.

TO LET— 1019 S. HILL STREET.

Beautifully furnished large rooms on first floor, in private residence, well located and within walking distance; also two single rooms on second floor. HOME PHONE 6112. 20

TO LET — DESIRABLE HOUSEKEEPING apartments, with or without private bath; suitable for married couple or 2 ladies, at the KENWOOD, 943 Santee st. All rooms bright and pleasant; new building; new and expensive furniture; conveniences of 4 rooms provided in two; prices reasonable. Come and see. 15

TO LET— Housekeeping and other furnished rooms in new cottage with lady living alone. South Flower, two blocks from Main st. car. All modern improvements; surroundings very desirable. PHONE HOME 5485 and 24194.

TO LET—APARTMENTS AT THE KNICKERBOCKER, consisting of living-room, dining-room and kitchen completely and elegantly furnished with silverware, dishes, linen, private and public baths, telephone, sun parlor; summer rates. 821 S. HOPE. 15

TO LET—2 ROOMS, PANTRY AND SCREEN porch completely furnished for housekeeping; use of bath, telephone and electric lights; also a newly furnished room with two windows and closet, use of bath and telephone, 831 W. NINTH ST. 16

TO LET—NICELY FURNISHED 9-ROOM house, instantaneous heater, furnace and every modern convenience; unexceptionable residence location; very best car service, $60. HOME 'PHONE 21978.

TO LET — FOR $16 YOU CAN GET FURnished complete, 3 rooms, housekeeping; bath, gas range, hot water, telephone; new; close in. 254 S. FIGUEROA. Also 204 N. FREMONT, $10, unfurnished. 21

TO LET—FINELY FURNISHED ROOMS AT THE BROXBURN; central, quiet, clean; lowest rates. N.E. corner Fifth and Hill sts. 21

TO LET—THE ROWAN—

Furnished housekeeping apartments and single rooms; new house; new furniture; rummler range. 122 S. BUNKER HILL AVE. 16

TO LET — RANDOLPH CO., 218 GRANT Bldg., have list best public and private furnished rooms and houses. Give you complete information and where to go. No charge. 16

TO LET — HOTEL CECIL, FIRST AND OLive sts.; new and splendidly furnished rooms, hot and cold water in every room and every modern convenience; close in, low rates. 21

TO LET—TWO FURNISHED ROOMS FOR housekeeping; separate entrance front and rear; electric lights, gas, bath, adults only. No sick people wanted. 1156 MAPLE AVE. 17

TO LET—NEWLY FURNISHED ROOMS with or without housekeeping privilege; bath and phone, on hill, near Angel's Flight. 246 S. GRAND. Phone 3535. 15

TO LET—FURNISHED HOUSEKEEPING suites; modern, outside rooms, at $1.50 per room. 1160 CROCKER. Phone 8289. 18

TO LET—FURNISHED HOUSEKEEPING suites; also single rooms; modern; rates reasonable. PHONE 8824. 210½ E. 9th. 15

TO LET—2 CONNECTED, WELL-FURNISHed light housekeeping rooms, light and sunny; 2 beds for $3.25; also large rear room for $2. 226 S. HILL. 'Phone 6750. 15

TO LET—EVERYTHING NEW AND MODern; city, country or Eastern. SHANKS & MARCH, 225 H. W. Hellman Bldg. Phone 5237, Main 4088. 21

TO LET—NEATLY FURNISHED SUNNY housekeeping room, suite of 2 rooms, $11 per month; no objection to children. Apply 948 MAPLE AVE. 16

TO LET—SUNNY, FRONT ROOMS, housekee

FOR SALE— Houses.

FOR SALE—
6-room up-to-date cottage, in Highland Park, 413 N. Ave. 57; the prettiest place in the park, $2650.

Two cottages on E. Eighth st., east of Central ave., on south side of street, Nos. 1344 and 1346, will be sold together or separately. This property will about double in value this year, and is an excellent buy at the price; $1300 for 1344 and $2250 for 1346.

Six-room up-to-date bungalow cottage at 2423 Malabar st., in Boyle Heights; price only $2650.

Six-room modern bungalow cottage at 2427 Malabar st.; price $2650.

Seven-room house near Sunset blvd. and Alvarado st.; price $2500; terms.

Six-room up-to-date cottage at 3724 Adair st.; this has never been occupied, and is cheap at the price, $2550; part cash.

Eleven-room 2-story house on corner of Westlake and First sts., modern and up-to-date; will rent for $50 per month; price $4500.

THOS. J. HAMPTON & CO.,
119 South Broadway. L.A.R.B.
15

FOR SALE—BY
ERKENBRECHER SYNDICATE (LTD.)

WE HANDLE BARGAINS ONLY.

We have for sale at a bargain a close-in, modern, two-story residence, containing 10 rooms and bath. This property is located on Hill street, close to High School, and commands one of the finest views to be had in the city of Los Angeles. The house is heated by furnace, and is especially well adapted for a rooming-house, there being 8 fine rooms that can be utilized as bedrooms. House will easily bring an income of over $50 per month. Good reasons for selling at this low figure. Price only $6250.

ERKENBRECHER SYNDICATE (LTD.)
Members L. A. Realty Board,
204 Braly Bldg., 4th and Spring sts.

FOR SALE—
MAGNOLIA AVENUE.
BUNGALOW. SIX ROOMS.
LOT 50x159 FEET. ONLY $300 CASH.
A new bungalow, on a fine big lot, beautiful lawn, nice trees, garden in rear; is close in, near West Sixteenth street and convenient to two car lines; has polished floors, grate, mantel, etc., and all modern improvements. Only $300 down, and balance $25 per month.
JONES & RYDER LAND CO.,
Ground floor. 218 W. Third st.
15

FOR SALE—
NEW BUNGALOW. FIVE ROOMS.
$300 CASH. $20 MONTHLY.
This cottage is splendidly situated on an elevation between two car lines; has a large lot to an alley; and all modern improvements. Has been built but a year, and is in perfect condition; nice lawn, cement walks and curbing etc. Photograph at office.
JONES & RYDER LAND CO.,
Ground floor, 218 W. Third st.
15

FOR SALE—BARGAINS IN HOUSES.
No. 1645 N. Alvarado, 5 rooms, lot 70x170, $1700.
No. 1622 Brooklyn ave., 5 rooms, lot 50x148, $2400.
No. 1622 New Jersey st., 5 rooms, lot 50x148, $2400.
No. 1352 Star st., 6 rooms, lot 275x148, $2250.
These cottages are all new and modern and can be purchased on terms if desired.
THOMAS S. WADSWORTH,
16 319-320 Douglas Bldg.

FOR SALE—
FIVE-ROOM COTTAGE. CLOSE IN.
NEAR UNION AVE. AND 21ST ST.
$200 DOWN.
$2700.
This cottage is well located on a quiet street, yet convenient to three car lines; has five rooms, driveway at side, and small barn in rear; has lawn and flowers; all conveniences, and will be sold on very easy terms. Photograph at office.
JONES & RYDER LAND CO.,
Ground Floor. 218 W. Third st. 15

FOR SALE—
IF YOU ARE GOING TO BUILD,
Why wait, let us show you our plans and specifications; if we have not plans to suit you we can get up a set from your own ideas free of charge; $900 will build you a 5-room cottage with everything complete and ready to move into.
CALIFORNIA BUILDING CO.,
G. W. DUNCAN, General Manager,
433 Mason Bldg.
17 Phones Main 2395; Home 6624.

FOR SALE—
Only $15 per month will build you a modern 5-room cottage, front and screen porches, bathroom, pantry, china closet, two clothes closets, mantel with beveled glass mirror, porcelain bath, sink and toilet, plastered and tinted walls, brick foundation, painting guaranteed, $1850.
LOS ANGELES INVESTMENT & TRUST CO., 337 S. Hill st. (Paid up capital and surplus $250,000.)

FOR SALE—BARGAINS IN HOUSES.
3-room house, 42nd st. $1150.
3-room house, Highland Park, $1150.
5-room house, 29th and Wall, $2150.
6-room house, E. Ninth st. $2300.
6-room house, E. 12th st., $2400.
5-room house, E. 45th st., $2100.
6-room house, Highland Park, $1350.
Each lot large and a bargain.
R. D. LIST, 212 Tajo Bldg.
21

FOR SALE—
NEW BUNGALOW. FIVE ROOMS.
VERMONT AVENUE. $3500.
A new bungalow, just completed, of 5 rooms and reception hall; has oak floors, wainscoted walls, beamed ceilings, mantel and open fireplace and all that goes to make a modern home. The house is complete in all its appointments and will be sold on easy terms.
JONES & RYDER LAND CO.,
Ground Floor. 218 W. Third st. 15

FOR SALE — NEW, MODERN 5-ROOM cottage, select wood work; finished antique oak, natural and white enamel; floors polished; brick mantel; fine sideboard; air cooler; floor bin, seat in hall; plate glass in front window; large beveled plate in front door; large porch; lot 50x150; nice neighborhood; near W. Adams Heights; built to order; owner sick and will sacrifice for $2350 and on easy terms. See WILLIAM KITTS & CO., builders, 305 Laughlin Bldg.

FOR SALE—
New bungalow of 5 large rooms and bath, partially furnished; large lot, 70x150, fenced, and with a fine view of the ocean; No. 1641 Alvarado st.; price with furniture, $1850; terms is desired.
THOMAS S. WADSWORTH,
16 319-320 Douglas Bldg.

FOR SALE—GENT'S AND LADY'S BICYCLE bath business, I shall now sell my home which was finished in January (and built to live in), it must go, will sell for less than house and lot would cost today. Modern in every particular. H. O. BROOKS, owner, 4th and Mathews. Tel. Home 41920, Sunset Boyle 782.

FOR SALE—MODERN EIGHT-ROOM HOUSE on W. 16th st. near Magnolia ave.; on high ground, near Alvarado Terrace; lot 50x150; price $3500; easy terms, if desired. CHAS. S. MANN, 315 W. Fourth st.

FOR SALE— City Lots and Lands.

FOR SALE—BY W. H. ALLEN & SON—
$1350. ROMEO ST. 50x146.
East front lot looking down 25th st. Owner a non-resident, writes us to SELL AT ONCE.
W. H. ALLEN & SON,
16 216 Douglas Bldg

FOR SALE—
$1250.
$1250.
$3250.
The very cheapest lot southwest. This is north of Washington and east of Hoover; worth $1600 today.
W. H. OBEAR, 402 Johnson Bldg.
14

FOR SALE—
$750.
50x175.
Vermont ave., near 48th st.; 4 car lines within a block.
W. H. OBEAR, 402 Johnson Bldg.
14

FOR SALE—$7000.
Fine corner in Palm Place, 125x120. Address or call at 447 WILCOX BLDG. Will take half in California Development bonds at 95c.
15

FOR SALE—TWO FINE BUILDING LOTS, each 50x175 feet; unobstructed view of mountains and valley; warm, dry air. Pasadena main line, or Avenue 64 cars. Fare, 5c. Address MRS. W. R. BACON, 107 N. Avenue 66.

FOR SALE—THE MOST ELIGIBLE CORner on the hills for a fine home, 200x229 feet, with trees, vines and flowers; magnificent view of ocean and mountains. JESSE YARNELL, owner, 129 S. Bonnie Brae st. 19

FOR SALE—I HAVE 162 FEET FRONTAGE on Marengo ave., in Pasadena; more activity on Marengo ave. than other part of the city; good opportunity for building or investment. See WATSON, 322 Trust Bldg.
15

FOR SALE—BEST LOTS IN THE CITY; on car lines, close in; building restrictions; right prices, cash or installments. Beautiful Grand View Terrace, lots $300 up. I. H. PRESTON, 608 Laughlin Bldg.

FOR SALE—AT BOYLE HEIGHTS—
Lots 50x127, on Cornwell st., $550 to $650.
Lots 50x150 on Breed st., $650, $650 and $1000.
Lots 50x165 on Soto st., near First, $1250 each.
15 F. A. HUTCHINSON, 117 S. Broadway.

FOR SALE—$450; LOT 40x150, 27TH NEAR Compton, in Curtis Park; agent on tract; street improvements substantial, finished; no such bargains elsewhere.

FOR SALE—SUNSET BLVD. IS THE MAIN avenue to these lots; close in, large lots, $500; also lots on Echo Park Road, $300 up; easy terms. I. H. PRESTON, 608 Laughlin Bldg.

FOR SALE—50x150, CLOSE IN, FRONT ON Temple st., $1500. E. W. LEWIS, 219 W.

FOR SALE— City Lots and Lands.

FOR SALE—
FOR ONE WEEK MORE.
HOME LOTS,
$375
$375
ON 58TH ST.
EASY TERMS.
$425 to $475 on 57th; $450 to $500 on 56th st., including street work to these streets; 57th st. all finished now.

IN THE CITY,
Mind you, it is in the city—not half-way to somewhere—and, moreover, on the car line, with all kinds of improvements, buildings and advancement all around. Right in the trend, the natural trend, of improvements, of growth, of advancement. Come see for yourself. See

THREE BIG
MAIN STREET,
MONETA AVENUE,
and FIGUEROA STREET
TRACTS.
Go to BRANCH OFFICE, 53d and Main sts., until the new car line is finished. Take Maple-ave. car to 53, one short block to Main. All prices will advance soon—when the car line is finished double, yes, double.

THE M'CARTHY COMPANY.
Main office in our own building,
203 N. BROADWAY.
15

FOR SALE—ABSOLUTELY THE BEST bargain in a residence lot is offered in the Melrose Ave. tract. This choice property is located between Vermont ave. and Western ave. in the northwest part of the city. Each lot is not less than 50x146, has improved streets and cement curbs. A reasonable building restriction protects; not high enough to be prohibitive. The property is well located, has splendid drainage, and command a beautiful view of the mountains, Hollywood and the city. The new Western ave. electric line is only two blocks west. The Colegrove line now being double-tracked, is immediately to the north. The terms of payment are only $25 cash, $10 monthly; and the price is only $300

Don't fail to see this beautiful property. Positively the lowest priced property in the entire section between Los Angeles and Hollywood.
CHAS. S. MANN, 315 W. Fourth St. Home 4171.

FOR SALE—
$2300—6 rooms, near in, $300 down, $20 month.
$2700—6 rooms, modern, terms.
$3100—6 rooms, modern, 3 car lines, terms.
$3650—5 rooms, Magnolia, terms.
$1900—Near Central, $200 down, $20 month.
$2250—5 rooms, near in, $500 down, $20 month.
$1700—4 rooms, lot 50x135, Griffin ave., terms.
$25,000—19 rooms, walking distance.
$3300—Harvard Boulevard, modern, terms.
$2300—5 rooms, 2 lots, 50x150, fruit.
I. F. CUNNINGHAM,
15 415 Bryson Block.

FOR SALE—TO ACCOMMODATE A LARGE number of buyers who would like to get a few lots at acreage prices we have made arrangements with a southwest subdivision to meet the demand and a few quick buyers will get the benefit.
For full particulars call at our office.
M'GARVIN & BRONSON CO.,
308 H. W. Hellman Bldg.,
Fourth and Spring.

FOR SALE—
Three lots on Carroll ave., being N.W. corner of Douglas and Carroll avenue, 80x150 feet, $1750; lots 4 and 6 of block 4, Angeleno Heights, being 100x135 feet; 50 feet west of Douglas street on the clean side of Carroll ave., $2500, or $1250 for either half; terms 1/4 cash, balance as agreed; 7 per cent. interest.
M. L. WICKS,
128 Heilman Block,
Second and Broadway.

FOR SALE—
$1150—Buys the best snap in the S.W., on Dorchester st., near Vermont Boulevard; 50x125, choice location; a beauty.
M. M. DAVISON & SON,
L.A.R.B. Rooms 204-6 Wilcox Bldg 15

FOR SALE—
TWO SPECIAL BARGAINS.
—ONLY $1450—
For fine lot on W. 20th st., between Western and Hermosa, Belvedere Heights Tract, 50x156; worth $1600.
—ONLY $2300—
For beautiful lot on W. Third st., near Bixel, 50x116, fine lot for flats; 10 minutes' walk; very close; worth $2650.
CHAS. O. GOODWIN, 209 W. First.

FOR SALE — LOT, SOUTHEAST CORNER 27th and Dalton, in Victor Hall tract; lot is 50x148 to alley; smooth and level, both streets graded, oiled and graveled; cement curb and sidewalk; one of the best corner lots for residence in the city; will sell for $200 less than value, if taken quick. W. W. HADLEY, owner, 1128 W. 20th. 'Phone West 5074.
16

FOR SALE—
FOR SUBDIVISION.
12 acres of fine land near Western ave. and between Second and Third sts.; water piped on ground; will cut into 54 large lots; this is coming property; price $12,600.
THOMAS S. WADSWORTH,
16 319-320 Douglas Bldg.

FOR SALE—FINE LOTS, CHEAP.
$250—Large lot, 50x150, elegant location, $50 cash, $10 month.
$400—Elegant lot 40x120, southwest, very easy terms.
$1100—Lot 50x120, Roosevelt st. near Washington, a bargain.
H. D. H. LINGLE & CO., 453½ S. Broadway.

FOR SALE—LOT 50x150 FEET ON NORTHwest corner of Carroll avenue and Douglas street; $1750; $350 cash, $400 five months, rest on time, 7 per cent. net interest; water, gas and electricity, sewer and all street work done.
M. L. WICKS, 128 Heilman Block, Second and Broadway.

FOR SALE—THE SALT LAKE ROAD IS NOW RUNNING; FOR CITY LOTS IN LAS VEGAS AND ACREAGE IN THE MUDDY AND VEGAS VALLEYS, SEE J. F. M'PHERSON, 403 SIMPSON BLDG., CORNER THIRD AND SPRING. A COMMISSIONER FOR NEVADA IN CALIFORNIA.

FOR SALE—2 LOTS ON CARROLL AVEnue, in Angeleno Heights, 50x135 feet each, on clean side of street, 50 feet west of Douglas ave.; $1050 for either or $2100 for both; half cash; water, gas and electricity, sewer and street work done. M. L. WICKS, 128 Heilman Block, Second and Broadway.
15

FOR SALE—
—$200—
LARGE LOTS, 50x186 TO ALLEY, WITH ALL STREET IMPROVEMENTS; ON 2 CAR LINES; $200, EASY TERMS. EMIL FIRTH, OWNER; 403 LAUGHLIN BLDG.
20

FOR SALE—ON EASY PAYMENTS, ONE lot near Westlake Park, two lots of one acre each on Sunset boulevard; fine for chicken ranches, ten minutes ride from Second and Spring streets. See OWNER, 1821 Maryland st.

FOR SALE—OR WILL TRADE EQUITY IN good lot on Beaudry ave. for first payment on house and lot. Address F, box 7, TIMES OFFICE.
16

"you want, ask Trott & Allyn. "They sell lots." TROTT & ALLYN, 514 Bryson Block.
FOR SALE—IF YOU DON'T FIND WHAT

FOR SALE—
5 acres unimproved land, fine for subdivision, one block from Western ave. and about same distance from proposed extension of First st. car line.
15

FOR SALE—CHOICE LOTS IN GARFIELD Heights tract, on Washington, 20th and 21st sts., corner Vermont, near Clarence, of A. B. TOMLINSON, corner 22d and Arlington.
16

FOR SALE—SPLENDID CORNER, 80x148, Brooklyn ave. and Cummings street; only $1050 if taken this week. OWNER, 2447 Cincinnati. Phone Home 41049.
15

FOR SALE—ONE CORNER LOT FOR $250 in Burke Bros. Figueroa Street subdivision. See OWNER, 458 S. Spring.
20

FOR SALE—ONE LOT LEFT IN BURKE Bros. Figueroa Street subdivision for $160. OWNER, 458 S. Spring.
20

FOR SALE—ONE LOT IN BURKE BROS. Figueroa Street tract at $160. OWNER, 458 S. Spring.
16

FOR SALE—LARGE LOTS ON PACIFIC Electric line 15 minutes; prices $200 to $450, easy terms. C. S. MILES, 102 South Broadway.

FOR SALE—LARGE, SIGHTLY LOTS NEAR corner Avenue 42 and Glen Albyn, $1500. I. H. PRESTON, 608 Laughlin Bldg.

Big bargain table sale of shoes tomorrow at the Mammoth Big Shoe Store. A new location, 517 S. Broadway.

FOR SALE— Business Property.

FOR SALE—
BUSINESS PROPERTY FOR SALE.
A SNAP ON E. 9TH ST.
$12,500—N.E. corner Ninth and Birch, 123 on Ninth and 80 on Birch; cottage.
W. H. OBEAR,
402 O. T. Johnson Bldg.

FOR SALE—
$25,000—S.E. corner Hill and Pico, 150 feet on Hill st., 49½ on Pico; 4 12-room buildings, rent $207 month; might consider some trade, not over $10,000, in other good L. A. property.
W. H. OBEAR, 402 O. T. Johnson Bldg.

FOR SALE—SNAP; $300 UNDER MARKET. 80x140 San Pedro near 9th. Best buy on San Pedro, bet. 4th and 9th st. THOS McKENZIE & CO., 462 H. W. Hellm—

FOR SALE— Business Property.

FOR SALE—BY
INGRAM & BRIGGS.
INGRAM & BRIGGS.
902 Braly Building,
S.E. Cor. 4th and Spring Sts.
Both Phones 29.

SPLENDID INVESTMENT PROPERTY.
Cheapest corner on Washington st., 105x178 feet, lying near Figueroa st.; improved with 7-room frame cottage, now rented $35 per month; figured as improved, frontage is at only $70 per foot; nothing so good by $2000 from Main to Hoover; it can be bought for $9000; let us show you how it can be subdivided.

FLOWER STREET.
Very close to Washington street and Polytechnic School; lot 162x190, at $75 per front foot; these grounds are large enough for apartment house in front and tennis court in rear, making the most attractive ground close to this fine school; other valuable improvement very close soon to be erected.
Let us tell you all about it very soon.
INGRAM & BRIGGS,
17 Members of Realty Board.

FOR SALE—
$9000—Lot 45x140, with 2 houses, on Main between 15th and Adams.

$160 front foot—80 feet on Flower st. near Tenth.

$46,000—I have an option on 45 feet on 7th st. near Olive st.

$13,500—S.E. corner of Broadway and California sts., near Courthouse.

$8500—Lot 50x150 to alley, improved, west side of Santee st. near 11th.

$850 front foot—Corner lot on Seventh, between Figueroa and Main sts.

$12,500 front foot—Lot on Broadway near Eighth.

$4500—Lot 50x140 on Seventh st. between Lake and Flower sts.

$6500—Lot 50x135, northwest corner Eighth and Merchant st., improved.

Money to loan in any amount, 5, 6 and 7 per cent.
LEE A. M'CONNELL & CO.,
18 145 S. Broadway.

FOR SALE—
24 lots, 2-story building, on three railroads, the finest manufacturing site in Los Angeles, $2500; the lots alone are cheap at $10,000.

50 feet, west of 8th st., near Figueroa, $20,000, bring a fair income; cheap at $25,000.

60x165, corner on Figueroa near Ninth; has a fair income, $20,500.

Four 4-room flat building, income $56; $4500.

On Olive near Tenth, 50x155, improved and bringing a fair income; $18,000 for a few days.

Apartment house near Sixth and Figueroa, price $30,000, leased for $3000 a year; this is a good buy.

EYMANN & STEWART,
15 426-8 Mason Bldg., 4th and Broadway.

FOR SALE—
BROADWAY. BROADWAY. BROADWAY.
I have a splendid buy on Broadway between Sixth and Ninth; nominal improvements; come in, let me tell you about it.
Also a small, well-improved lot north of Sixth, paying 6 per cent. on price. Will exchange with nominal improvements, bringing good income.
I also have some good buys on Spring and Main streets. If looking for good, close-in investment, it can be of service to you.
17 L. L. BOWEN, 502-3 Pay Bldg.

FOR SALE—
BIG SNAP.
$12,000—One 8-room new 2-story house and one 5-room cottage; also room for one more building on this corner lot, 50x110 feet, located on the corner of Crocker near Seventh street. Sole agents.
BETTER SEE THIS SNAP.
M. M. DAVISON & SON, rooms 204-6 Wilcox Bldg. L.A.R.B. 15

FOR SALE—
CENTRAL AVENUE.
INCOME PROPERTY.
PAYS 7 PER CENT. NET.
Between 8th and 9th streets. Double front lot. Price $8500.
L. RICHBART,
14 341½ S. Spring St.

FOR SALE—
$15,000—Lot 58x127 to alley; 4 6-room flats; building worth $7500; rent $80 month; on Pico st. near Georgia, south side.
W. H. OBEAR, 402 O. T. Johnson Bldg.

CONTRACTORS— And Builders.

FOR SALE—
NOTICE TO BUILDERS, CONTRACTORS.
Do you want a fine lot to build 2 cottages on? If so we have one. Located on 21st st. near La Salle, size 124x125 feet. Price $1250, if taken at once.
JONES & RYDER LAND CO.,
1 Ground Floor. 218 W. Third st.
WE WILL BUILD MODERN 4-ROOM COTtages for $800, 5-room $1000, 6-room $1200. Plans and specifications free. 'Phone Main 6726. CLAY & CURTIS, 630 S. Grand ave. 16

FOR SALE— Hotels and Lodging-houses.

FOR SALE—$11,500; THE FURNITURE AND lease of an established hotel of 91 rooms and office on Broadway. Exceptionally low rent. Income $1900 to $2700 per month. W. H. OBEAR, 402 O. T. Johnson Bldg.

FOR SALE — IF YOU WANT TO BUY A good-paying rooming-house see us before buying. CHAS. LANGE & CO., 131 S. Broadway. Home 2519. Main 6146.

FOR SALE—BOARDING HOUSE IN COLlege town of Berkeley, Cal., New, modern house; new furnishings; house full, dining-room seats fifty table boarders; excellent proposition for family having students entering college. Good money making proposition for others. Rent reasonable. Address J. B., Berkeley, Cal. P. O. 20

FOR SALE — A TEN-ROOM ROOMING house, just a block from the S.P. shops; furnished full out, for $350; at 632 CLOVER ST.

FOR SALE—A SNAPPY SNAP; WALKING distance; a 20-room house; every room rented; $100 monthly profit; low rent, etc. promptly See WATSON, 322 Trust Bldg. 'Phone 2790. 15

FOR SALE— Country Property.

FOR SALE—
We have a client who owns a first-class 10-acre orange grove, comprising 5 acres of navels, 9 years old, and 5 acres of Valencias, 5 to 6 years old. The soil and location are first-class, and there is an abundance of water at a very low rate. Circumstances over which he has no control have so placed him that he is in danger of losing the property under foreclosure. A very small sum will take his equity, and the crop returns will easily pay for the balance due on mortgage. We will be glad to give particulars to anyone who has a few hundred dollars with which to get this snap.

ERKENBRECHER SYNDICATE (LTD.)
Members L. A. Realty Board,
203 Braly Bldg., Fourth and Spring sts.

FOR SALE—
LOOK HERE.
18 1-3 acre ranch; soil finest possible, handsome 7-room modern cottage; large, handsome barns, sheds, corn cribs, 2 large sanitary chicken houses, deep irrigating well, 4 acres piped complete; all kinds of deciduous fruits and vegetables; in all over $7000 worth of improvements; adjoining town of Wilmington; lots 50x150; across the street selling for $600; the whole thing only $16,000, $10,000 cash, balance 1 or 2 years.
J. McGREEVY, Sole Agent.
15 Wilmington, Cal.

FOR SALE—
$4500.
20 ACRES. $1500 DOWN.
10 acres in alfalfa; family orchard; large pumping plant; good farm buildings; property nicely located and will rapidly increase in value.
JONES & RYDER LAND CO.,
Ground Floor. 218 W. Third st. 15

FOR SALE—
"BLISS LANDS," TULARE CO., CAL.
FOR SETTLERS.
9260 acres in 20-acre farms, with water. On main overland lines of Santa Fe and Southern Pacific railroads, 2 miles from Tulare. Alfalfa, fruits, vegetables, corn, cattle and hogs thrive.
Terms, including water: $50 to $70 PER ACRE, ¼ cash. Get booklet from
"BLISS LANDS" (INC.)
Care Sullivan & Sullivan, lawyers,
610 Parrot Bldg., San Francisco.

FOR SALE — BOUND TO INCREASE IN value; have sold 4000 acres of Rancho Cotati, 40 miles from S. F.; near Petaluma, to 229 settlers for poultry, fruit and general farming; 2700 acres for sale in suitable tracts. As we are selling this large ranch to close an estate you will find our prices less than for similar lands in neighborhood. Apply to 'the COTATI CO., owners, for information. 202 California st., San Francisco.

FOR SALE— COUNTRY PROPERTY. FREE—BEST CATALOGUE OF COUNTRY LAND BARGAINS IN CALIFORNIA.
BURR-PADDON CO.,
40 Montgomery st.....San Francisco

FOR SALE— Country Property.

FOR SALE—
BARGAIN! BARGAIN!
We have for sale the cheapest high-grade ranch property on the Los Angeles market. It consists of 15 acres of first-class soil; located 7½ miles north of Hollywood, and within 9½ miles of the Courthouse, Los Angeles. The soil is a sandy loam, and cannot be surpassed in Southern California for growing alfalfa, berries, walnuts, potatoes and all other vegetables. This soil will average 12 tons per acre in alfalfa, and will run $150 per acre in potatoes. It will easily pay for itself in less than 21 months. Adjoining properties run from $150 to over $200 per acre. You have the advantage of being close to the Los Angeles market, have the best of soil and plenty of water. Do not fail to investigate this property if you are in the market for a bargain. Price only $125 per acre.
ERKENBRECHER SYNDICATE (LTD.)
Members L. A. Realty Board,
204 Braly Bldg., 4th and Spring sts.

FOR SALE—
—CALIFORNIA'S GARDEN SPOT—
HEMET HEMET HEMET
WATER SOIL CLIMATE
Finest valley in Southern California.
Abundance of irrigating water.
Soil rich, mellow and deep.
Prices within easy reach of everyone.
Terms easy.
Subdivisions from 5 acres upwards.
Domestic water piped to every lot.
Daily trains via Santa Fe.
Special excursion rate.
Write or apply to
AGENCY HEMET LAND CO.,
218 Wilcox Bldg.,
Cor. Second and Spring sts.

FOR SALE—SMALL RANCH. CALL 825 W. Sixth. MRS. SMITH.
15

FOR SALE— Poultry Ranches.

FOR SALE— CHICKEN RANCH.
2 ACRES, $1600.
$300 DOWN. TERMS TO SUIT.
Within walking distance car line; 5c limit; Pasadena way; buildings new; location beautiful; 65 chickens with place if sold this week.
Sole Agents.
JONES & RYDER LAND CO.,
Ground Floor. 218 West Third st. 16

FOR SALE— Suburban Property.

FOR SALE—
VILLA LOTS
IN FULL BEARING ORANGE TREES.
We can offer a few lots 100x175, covered with full-bearing orange trees; 30 and 50 trees to each lot; close to electric car line, a few minutes' ride to business center of Los Angeles; pure mountain water piped; in the midst of a thrifty settlement, with school, churches, stores, telephone service, modern conveniences; price $350 to $450, ¼ cash, balance 6, 12 and 18 months. We will furnish free transportation. Don't buy small 40-ft. lots for more money. Go and look at our lots at our expense and we will leave your own good judgment to decide. Come today.
GRIDER & HAMILTON.
225 W. Second st.

FOR SALE — $350; YOUR OWN TERMS; Beautiful La Paloma addition.
Finest lots, most sightly residence tract, between Los Angeles and Hollywood.
Sloping ground at Western and Melrose aves. Lowest-priced lots, and water piped to each. Cement curbs, streets improved, grand view Los Angeles to ocean.
Colegrove car, 15 minutes to center city.
HAACK & OSBORN, Sole Agents.
15 222-224 Byrne Bldg.

FOR SALE—OR EXCHANGE—10 ACRES S. E. of city, in alfalfa; fruit and stock; house, barn, plenty water; 5 acres Tropico, house, barn, plenty water, for strawberries; 2 acres, fine six-room house, barn, plenty fruit. R. R. EDWARDS, 216 Mason Opera-house. Phone 622.

FOR SALE—HOME TRACTS.
2½ acres, 3 minutes from car line, at $250 per acre.
Abundance of pure water. Terms.
SAN GABRIEL REALTY CO.,
San Gabriel, Cal.
Office, opposite Mission.

FOR SALE—AT A BARGAIN; A LARGE lot 70x270 near Hollywood Hotel, only one block from car line; a very choice location. THOMAS S. WADSWORTH, 319-320 Douglas Bldg.
16

FOR SALE—SIX ACRES AT ALTADENA, Marengo avenue, with $500 cement reservoir and 12 shares water stock, $500 per acre. VAUGHAN, 325 S. Grand avenue, Pasadena.
18

FOR SALE — LOOKING FOR CHICKEN ranches? More than 35 to select from. M. W. ATWOOD & CO., 612 Grant Bldg.

HOLLYWOOD.

FOR SALE—
$300 AND UP.
Beautiful level lots in Western ave. section, south of Hollywood city limits, and along the line of the new Western-ave. electric railway, now building; no lots less than 50 feet front, and varying in depth from 146 to 200 feet. Terms as low as $25 cash, $10 monthly. All streets improved with cement curbs, graded streets and sidewalks and water mains. Building restrictions range from $1000 up. If you want a beautiful home in a select section, take Colegrove car to our branch office, corner of Western ave. and the car line. Representative at the office every day. For maps and information, see CHAS. S. MANN, 315 W. Fourth st.

FOR SALE—
I own one of the finest building sites in the city of Hollywood and will sell at a big bargain, for all cash. It is located in the Ocean View tract, within 2 blocks of the fine Hollywood Hotel, and within 2 blocks of the new $67,000 High School. It is a fine, large, double corner lot, size 100x200 feet, with frontage on 3 streets, and commands a beautiful view. Some of the finest homes in Hollywood are in the immediate vicinity. Will sell cheap. L. R. SMITH, 1412 Union ave. 'Phone West 1344.

FOR SALE — LOTS IN DR. GARDNER'S Home Place Tract; large, level, lemon trees on each lot. City water and near car line; prices $500 to $700. Apply to DR. GARDNER, Gardner st., West Hollywood; building restrictions $1000.

FOR SALE — $3500; EASY TERMS; NEW, modern 6-room house; large lot; east front, on Nordica, near Santa Monica ave.; 2 blocks east of Western ave. on Colegrove car line. F. N. WILKINSON, owner, 534 Wilcox Block, Los Angeles.
15

FOR SALE—BUY THE FEW LOTS LEFT in Schloesser Terrace Tract and double your money. I buy and sell Hollywood homes and acreage. A. G. SCHLOESSER, S. W. Cor. Cahuenga and Prospect, P. O. Box 45. Home 295.
32

FOR SALE — $1000; EASY TERMS; FINE corner, 1½ lots, facing car line, on Santa Monica ave. near Western.
F. N. WILKINSON,
15 534 Wilcox Block.

FOR SALE—HOLLYWOOD. WE BUY AND sell Hollywood property. J. F. GRASS & CO., Hollywood. Home 'Phone 25.

ALHAMBRA.

FOR SALE—
The Alhambra Improvement Association have arranged a series of excursions with free drives about Alhambra. Tickets and full information can be obtained at the office of the Association, 324 DOUGLAS BLDG.

FOR SALE— Lemon and Orange Groves.

FOR SALE—AT MONROVIA!
Fine 17-acre orange grove; produced 14 carloads this year, 14 last year; would subdivide into 81 fine lots; on electric line across from High School; 4 blocks from center of town. I will make big reduction from last 2 years' price if taken soon. See OWNER, 445 Wilcox Block.
15

FOR SALE — ORANGE AND LEMON groves along the foothills of Azusa and Glendora. W. P. BARNES, agent, Azusa, Cal.

FOR SALE—
J. McGREEVY, Sole Agent.
Wilmington, Cal.
$4500.
20 ACRES. $1500 DOWN.
10 acres in alfalfa; family orchard; large pumping plant; good farm buildings; property nicely located and will rapidly increase in value.
JONES & RYDER LAND CO.,
Ground Floor. 218 W. Third st. 15

FOR SALE—
"BLISS LANDS," TULARE CO., CAL.
FOR SETTLERS.
9260 acres in 20-acre farms, with water. On main overland lines of Santa Fe and Southern Pacific railroads, 2 miles from Tulare. Alfalfa, fruits, vegetables, corn, cattle and hogs thrive.
Terms, including water: $50 to $70 PER ACRE, ¼ cash. Get booklet from
"BLISS LANDS" (INC.)
Care Sullivan & Sullivan, lawyers,
610 Parrot Bldg., San Francisco.

FOR SALE — BOUND TO INCREASE IN value; have sold 4000 acres of Rancho Cotati, 40 miles from S. F.; near Petaluma, to 229 settlers for poultry, fruit and general farming; 2700 acres for sale in suitable tracts. As we are selling this large ranch to close an estate you will find our prices less than for similar lands in neighborhood. Apply to 'the COTATI CO., owners, for information. 202 California st., San Francisco.

FOR SALE— COUNTRY PROPERTY. FREE—BEST CATALOGUE OF COUNTRY LAND BARGAINS IN CALIFORNIA.
BURR-PADDON CO.,
40 Montgomery st.....San Francisco

FOR SALE— Beach Property.

FOR SALE—
LARGE BUILDING SITES AT LOW PRICES.
Right on Oregon ave., SANTA MONICA.
We have placed our SIERRA HEIGHTS Tract on the market and for this week only we will sell at very low prices; front lots, clean side of street, 66x150, $450; lots between Oregon avenue and Arizona avenue on car line, 112x170, only $500. Terms 1-3 cash.
Take Santa Monica cars, via Sawtells, to Berkeley street. Office open on tract afternoons. Go out today and compare prices with adjoining property.
SOUTHERN CALIFORNIA REALTY CO.,
Owners Agents.
129 South Broadway, LOS ANGELES.
138 Pier Avenue, OCEAN PARK.

FOR SALE — 5 ACRES AT HERMOSA Beach, only $300 an acre; property in same section selling for $500; good soil, splendid water and lots of it; beautiful view of ocean and surrounding country; property will be worth $1000 per acre in less than 2 years; buy now and watch values double up. LIND & BURNS, REAL ESTATE CO., 412 Braly Bldg. Home 7110.
15

FOR SALE — A FEW CHOICE LOTS AT THIS delightful beach resort, and only one mile west of Long Beach; sidewalks, electric lights, gas, sewer, etc.
THOMAS S. WADSWORTH, 319-320 Douglas Bldg.
16

OCEAN PARK.

FOR SALE—
RENT and EXCHANGE; business, residence and vacant properties on sand or dirt at VENICE, OCEAN PARK, and SANTA MONICA; prices right.
ROBBINS REALTY CO.,
Pier ave., Ocean Park

FOR SALE — THORNTON AVE., NORTH Speedway, corner, 9-room house, fine income property; worth $3500; will take $4500 cash, choicest location; bargain. CHAS. J. HILDESHEIM & CO., 142½ Pier ave.
15

FOR SALE — THORNTON AVE., NORTH Speedway, corner; fine income property, 9-room house, worth $3500; would take $4500 cash; choicest location; snap. CHAS. J. HILDESHEIM, 142½ Pier ave.
17

FOR SALE—FURNISHED COTTAGE NEAR Ocean Front, at a bargain; easy terms. CHAS. J. HILDESHEIM & CO., 142½ Pier ave., Ocean Park.

TO LET—OCEAN PARK—
Furnished cottages for rent, $25 to $50 per month; large selections. CHAS. J. HILDESHEIM & CO., 142½ Pier ave.

FO RSALE—OCEAN PARK, FINE, WELLfurnished 6-room cottage, Sunset ave.; good terms. Address OWNER, box 678, O. P.

TO LET — OCEAN PARK, HART AVE., 6 furnished 6 rooms. SIDDALL, 209 Copp Bldg.
15

SANTA MONICA.

FOR SALE—MODERN 5-ROOM HOUSE, lot 50x150, on W. Ninth st., Santa Monica, near car line; price $3500; $850 cash, balance monthly. CHAS. S. MANN, 315 W. Fourth st., Los Angeles.

MANHATTAN BEACH.

FOR SALE—
MANHATTAN BEACH.
Some very choice lots; also house 5 rooms, new, $1200. If you want a snap see us. Also list your property with us. M. M. DAVISON & SON, rooms 204-6 Wilcox Bldg.
15

HERMOSA.

FOR SALE—
HERMOSA BEACH.
Lots $200 to $300; choice locations; also houses. See our fine list.
M. M. DAVISON & SON,
Rooms 204-6 Wilcox Bldg.
Branch office, 1 block south of Pier. F. L. MAINE, Manager, Hermosa.
15

REDONDO.

FOR SALE—WELL-LOCATED, NEW, MODern cottage at Redondo Beach; gas, electricity, hot and cold water throughout the house; fine bathroom, sideboard, china closet, bookcases, dressers, beds, plate looking glasses built in; price $1400, on easy terms. M. J. HUTCHINSON, 101 S. Pacific ave., Redondo Beach, Cal.

FOR EXCHANGE— Real Estate.

FOR EXCHANGE—15 ACRES AT TOLUCA; price $1500; want good rooming-house.

Clear orange grove, price $5000; want good rooming-house.

Clear lots, well located, want good rooming-house, from $1800 to $3000.

65-acre ranch, 3 acres in all kinds of fruit; 15 acres in crop, balance in pasture; 6-room house, horses and chickens and farm machinery; want a good rooming-house.

These are all new properties, and they all want good rooming-houses. See us at once if you want to sell or exchange your rooming-houses.
CHAS. LANGE & CO.,
131 South Broadway.
Home 2519. Main 6146. 15

FOR EXCHANGE—80 ACRES OF FINE full bearing orange grove at Covina, Cal. Water right location, and soil is perfect; it pays a good interest on the price, $50,000. Want city, and will assume or pay a cash difference.
$2500, clear—Two 5-room houses in Kansas City, Kan., well

Classified Liners.

BUSINESS CHANCES—
Miscellaneous.

THE WHITE STAR PIER AND AMUSEMENT COMPANY is erecting handsome buildings on its Pier at Ocean Park. Everything will be ready for business by July 1, 1905. The company will now let concessions for RESTAURANT AND DANCE HALL, JAPANESE ROOF GARDEN, SODA FOUNTAIN, CANDY STORE, CIGAR STAND, CURIO AND OTHER BOOTHS. PHOTOGRAPH GALLERY, BILLIARD AND POOL HALL, CONCERT HALL, THEATER, AND ANY OTHER ATTRACTIONS that may be thought desirable. Call between 11 a.m. and 2 p.m. at company's office, 304 DOUGLAS BLOCK, LOS ANGELES.

BAKERIES FOR $300, $400 AND $1800. Groceries for $300, $500, $1000, $1100. Hardware, $45,000; netting $30,000 per year. Livery stables, $250 and $20,000. Manufacturing, $12,500, $17?0, $40000, $5000. Employment agency, $400, snap. Newspaper, good town of 6000 population. J. F. CUNNINGHAM, 15 415 Bryson Blk.

RYDER REALTY CO., 226 MERCANTILE PLACE.

Photo supply co., complete set of fixtures; solar plant; bromide room; thousands of negatives; framing department pays $300 net per month, and will pay more. RYDER REALTY CO., 226 MERCANTILE PLACE.

IF YOU HAVE FROM $100 TO $2000 IN ready money, I can show you how and where to employ it so as to make a fortune in a few years, without risk, in a legitimate business enterprise. I invite the most rigorous investigation, and am prepared to submit satisfactory evidence to convince the most conservative. Address A. G., P.O. BOX No. 1372, New York City. 16

FOR SALE—GROCERY AND HARDWARE store, doing good business; best location on Main st.; horses, wagons, fixtures, $600, and stock, $2500, or invoice. If you mean business, come to 143 S. MAIN ST. 16

FOR SALE — A FIRST-CLASS PROPOSITION in one of our oldest and best drug stores; applicant must be competent and trustworthy. J. B. NEVILLE, room 206 Bradbury Bldg.

BUSINESS PROPOSITIONS INVESTIGATED. No sensible man will invest until he sees our report. CORPORATION ACCOUNTANT CO., 417 Byrne Bldg. 'Phones Home 6486 and 04194.

FOR SALE—¼ INTEREST GOOD PLANING mill; excellent jobbing shop location; only reason for selling, disagreement among partners. Call ROOM 424, Bryson Blk. 15

FOR SALE—
Dry goods store, $5c on dollar; good cash business; best location; about $2000, or will trade. BOX 344, Upland, Cal. 17

WANTED—GOOD PATENT TO PROMOTE; no patent medicine or mining patent considered; can secure capital for patent with merit. Address H. box 85, TIMES OFFICE.

FOR SALE—AT INVOICE, BILLIARD AND pool; party leaving city; 4 tables. F. E. KNAPP & CO., 14 206½ S. Broadway, room 18.

DRUG STORE FOR SALE OLD-ESTABlished and fine-paying city drug store, southwest; light expenses. PACIFIC COAST DRUG AGENCY, 303 Douglas Bldg. 16

FOR SALE—RESTAURANT AND DELICACY good location and cheap rent; will sacrifice on account of poor health. This will stand investigation. HOME 4649. 16

FOR SALE—LIVERY STABLE DOING THE business of the city; an A1 proposition; will sell stock separately if desired. Address TIMES AGENT, Santa Barbara.

FOR SALE—JEWELRY STORE, FINE OPportunity for watchmaker with small capital. Address E, box 171, TIMES OFFICE. 15

FOR SALE — GROCERY STOCK AND FIXtures; horse, wagon and buggy; good soliciting trade. 606 E. FIFTH. 20

FOR SALE—PHOTOGRAPHIC STUDIO, LOW price, easy terms. 213½ N. SPRING ST. 15

I. D. BARNARD, 118 S. BROADWAY, WILL sell your business. Main 2231; Home 2229. 15

SWAPS—
All Sorts, Big and Little.

FOR EXCHANGE—HERE'S A SNAP; WILL trade nicely furnished rooming-house, 20 rooms, for city lots, or a cottage; might consider a suburban ranch. WATSON, 322 Trust Bldg. 'Phone 2790.

LIVE STOCK FOR SALE—
Horses, Cattle, Mules, Etc.

FOR SALE—4 NICE COMBINATION HORSE, 3 gentlemen's drivers, 1 matched pair Wolery mares, 1 brown horse, 16½ hands high, been driven double, very fine; 4 others, partly broke; these horses are all well bred, young, sound and fine lookers. Are at FEED BARN, 1734 Agricultural; take Main-st. or University cars. 16

FOR SALE—THE STYLISH DRIVING MARE Zetta is for sale at a reasonable price; she is sired by Zombro, is five years old and is well broken and perfectly gentle in harness; for particulars apply to J. W. M'CANN, corner Pico st. and Grand ave., or to F. Winstanley, 340 N. Main st. 15

FOR SALE—
$90 TAKES HIM.
Black horse, 7 years old, 1100 lbs., city broke.
3423 SUNSET BLVD.
Call between 11-1 p.m. 15

FOR SALE—ONE SPAN SORREL HORSES, 2200 pounds; one bay mare, 6 years old, 1050 pounds; one bay horse, 1150 pounds; one sorrel, 1050 pounds; one nice saddle horse, two brown ponies. 260 N. HOOVER ST., red barn. Take Temple-st. car. 16

FOR SALE—LEFT HERE FOR SALE; ONE bay pacing horse; can show a 30 gait; with runabout and harness; gentle for lady to drive; also two other all-purpose horses. FIGUEROA STABLES, 718 S. Figueroa. 18

FOR SALE—15 FIRST CLASS HORSES SUITable for delivery or laundry work; one nice surrey horse, two fast road horses, one saddle horse, cheap; several good single drivers. 753 SANTEE ST. 16

FOR SALE — 4 HEAD HORSES, WEIGHT from 1200 to 1500, well broke, sound, single, double; will sell cheap; from Yuma, going back Tuesday. STONEWALL CORRAL, 342. 15

FOR SALE—NOBBY, STYLISH EXMOOR pony, weight about 700 pounds; good driver; owner going East will sell at a bargain. 2218 KINGSLEY ST. University.

FOR SALE—ONE OF THE MOST ATTRACtive matched carriage teams in the city, can be seen at 2.5 S. MAIN. These horses are high-class and sound. 15

FOR SALE—FRESH COW. INQUIRE DECHANCE, Englewood. 15

FOR SALE — FINE BROWN TEAM OF horses, 16 hands, 6 years old, not afraid of cars. Inquire DONALD, coachman, A. Hornby's place, Redlands, Cal. 19

FOR SALE—TWO GOOD ALL-AROUND horses, very cheap. 300 L. A. ALAMEDA St., one block north Plunge. Phone 225 Sunset, Redondo, Cal. 16

FOR SALE—TWO HORSES, 5-6 YEARS OLD, nice workers, single or double; harness, single and double; one buggy; household goods. 723 W. 18TH. 15

FOR SALE—A FEW FIRST-CLASS ROAD and draft horses; this is first-class stock in every respect. M'LELLAN, 942 S. Los Angeles st. 18

FOR SALE—$85, CHUNKY BAY MARE, suitable for orchard work; good condition; must sell; have no use for her. PONY STABLE, 216 E. Market st. 17

FOR SALE—HORSE, WAGON, HARNESS, $45; a snap. 730 CERES AVE. 15

FOR SALE—LARGE, HEAVY BAY HORSE, 8 years old, sound, gentle, suitable for heavy or teaming; person teaming in good horse only need apply; no plug. Address Box 61, GLENDALE, CAL.

FOR SALE—GOOD TEAM OF HORSES, 5 years old, weighing 2800, 930 E. EVERETT st., or stalls 77-78, Haw's Market. 15

FOR SALE—COWS ON INSTALLMENTS, one good 5-gallon, rich milker; one 4-gallon, one heifer, milking; will trade for first payment on city lot. 307 N. AVENUE 22. 15

FOR SALE—A GOOD RIDING PONY, OR will trade for work horse. 418 E. 27TH. 14

FOR SALE—AT A BARGAIN, 2 SPAN GOOD work mules, or will exchange for good driving horse. 846 SAN PEDRO ST. 15

FOR SALE—PINE HORSE AND NEW light spring wagon; horse guaranteed; safe and sound; weight 1100; $140. 203½ S. FIGUEROA ST. 15

FOR SALE—DARK BAY MARE, 1150 LBS. 400 SAN PEDRO ST. 15

FOR SALE—PAIR OF BAY CARRIAGE horses, well matched, city broke. Anyone wanting a carriage team see these, 752 SANTEE ST. 16

FOR SALE—ONE WORK HORSE, ALSO 1 saddle horse. 2200 CENTRAL AVE. 15

FOR SALE—A FINE JERSEY COW, 4 years old, fresh 1 week and giving 4 gallons of milk. 1340 W. 29TH. 16

FOR SALE—PROSPECTOR'S OUTFIT, TWO desert-raised horses, wagon, harness, etc. Call at 3816 M'CLINTOCK AVE. 16

FOR SALE—LARGE BLACK FAMILY OR delivery horse; good at anything. 522 S. BEAUDRY AVE. 16

FOR SALE—THE PICK OF TWO FINE Jersey bulls at Brown's Dairy, 43rd and Griffin ave. D. H. BROWN, Prop. 16

FOR SALE—FINE SADDLE PONY, SADdle, bridle and buggy. Rear of 625 S. FIGUEROA.

FOR SALE—A FINE BAY HORSE AND trap as good as new. 1250 W. 39TH ST. 15

LIVE STOCK FOR SALE—
Horses, Cattle, Mules, Etc.

FOR SALE—EXTRA FINE BURRO. INquire at 418 W. 7TH ST. 15

FOR SALE—$85 WILL BUY A FINE JERsey milch cow. Inquire at 3500 MANITOU AVE.

LIVE STOCK FOR SALE—
Poultry, Birds, Dogs, Etc.

FOR SALE—3 RHODE ISLAND RED HENS, 2 with 13 chicks, $3.50; 1 with 9 chicks, $3; 1 blue Andalusian rooster, $1; 1 White Rock rooster, $2. 1508 W. 21ST. 15

FOR SALE—SCOTCH COLLIE PUPPIES from the parents of some of the best collies in California; pedigrees eligible to registration; circular free. GEO. R. ALBERS, 200 W. Ave. 59. Phone East 1475. 20

FOR SALE—RHODE ISLAND REDS AND other laying hens; owner going East. 2722 VERMONT AVE. 15

FOR SALE—FINE MATED HOMER PIGeons, one dollar per pair. Large, thrifty Washington navel trees, fifty cents each, f.o.b. here. IRA D. BROWN, Fernando, Cal. 17

FOR SALE—A PAIR OF FRENCH POODLE puppies. 311 E. PICO. 15

FOR SALE—IRISH TERRIER PUPS SIX months old for sale. 1502 BEAUDRY ST. 15

FOR SALE—1 PAIR PEA FOWLS, 2 MILK cows, 11 stands bees. J. P. RIVIERE, Griffith Park. P.O. address, Tropico, Cal. 15

FOR SALE—PLYMOUTH ROCK CHICKS, 15c; also eggs for setting. 915 EASTLAKE AVE. Phone East 1663. 15

FOR SALE—BLACK MINORCA CHICKENS, cheap. Apply 1918 S. UNION AVE., or phone 32944. 15

FOR SALE—1 COCKEREL AND 5 BLUE Andalusian hens; all laying; price $8. Call at 1344 E. 56TH ST. 16

FOR SALE—BEAUTIFUL YELLOW-HEADed Polly; good talker and whistler, $30. 812 S. OLIVE ST. 16

FOR SALE—WHITE AND BROWN LEGhorn eggs, 30c setting, $3 per 100. 1027 FLOWER. 19

FOR SALE—40 FINE INCUBATOR CHICKS, minorcas, two weeks old. 1128 JASMINE. 15

FOR SALE — BUFF ORPINGTON CHICKens, eggs and stock. 2629 W. PICO. 15

FOR SALE—250 WHITE CRESTED POLISH chicks. 1125 E. WASHINGTON ST. 21

FOR SALE—BUFF ORPINGTON EGGS AT $1 per setting. 441 W. 33RD. 15

LIVE STOCK WANTED—
Of Various Kinds.

WANTED—IF YOU HAVE A HORSE YOU want the cash for, and are not afraid to give a week's trial we will pay for use if not purchased. LYON-McKINNEY-SMITH CO.

LIVE STOCK EXCHANGE—
What Have You?

LOST, STRAYED, FOUND—
And Stolen.

LOST—DELIVERED IN ERROR, LARGE brown-painted canvas trunk, two straps, tag on top reads J. Clark, 1874 Elizabeth st., Denver; suitable reward will be paid for return of same to E. ISAACS, Santa Fe baggage-room, Le Grande Station. 16

STOLEN — FROM 1162 N. MAIN ST., A Bloodhound pup, about 4 months old, back black, brown legs and little brown on top of his head, with extra long ears. Its recovery will be rewarded. A. R. BRANCH, 1162 N. Main st. 15

LOST—A HIBBARD BICYCLE, DARK BLUE frame; had coaster brake; taken from beside Farmers' and Merchants' Bank, at noon Saturday; $10 reward. H. E. BEER, 438 S. Chicago st. Phone Boyle 97. 15

LOST—GOLD LOCKET AND CHAIN ON 23D or 24th, between Budlong and Congress. Finder please return to 1107 SANTEE ST., and receive reward. 15

LOST—ON SUNDAY MORNING, A LADY'S black cloth coat. Finder please return to 1123 S. FIGUEROA ST., and receive reward.

STRAYED—FOX-TERRIER, BLACK EYE, black ear and shoulder, collar engraved RUTH ANDERSON, 2422 Juliet, name Monte. Finder return to above address and receive reward. 15

STRAYED — A LIGHT BROWN MARE, stiff in front shoulders, left front foot is straight, and has special make of shoe. Finder please notify OWNER, at 3512 Dayton, or phone Home 21361 or 5728. 16

LOST—PAIR OF GOLD NOSE GLASSES AT Long Beach Sunday afternoon. Return to ROBERT FOUGERAY, at Wright & Callendar office, and receive reasonable reward. 319-323 S. Hill st. 15

LOST—LADY'S GOLD WATCH, ON MAIN st., between Washington and 15th, monogram on the case. Reward for return of same to 629 S. SPRING. 15

LOST — BETWEEN LOS ANGELES AND Hollywood, lady's leather handbag, containing $25 check and change. Notify J. A. TRUMAN, 800 S. Alvarado; reward. 15

LOST — FOX-TERRIER BITCH PUPPY, brown spots, collar with bells. Return to JUNE BELMONT, 143 N. Main; reward. 15

FOUND—SMALL PURSE, BETWEEN OAK and Union, or on Washington; owner can have same by applying 1929 OCEAN VIEW AVE.

FOUND—FINE BULL DOG, WITH LEATHer collar on. Please call at Van Nuys, Main st. and identify.

MONEY TO LOAN—
In Sums to Suit.

THE CRESCENT LOAN CO., SUITE 700-701 Lankershim Bldg., corner Third and Spring, loans money to salaried people on their note without security or indorser; strictly confidential.

MONEY LOANED SALARIED PEOPLE AND others without security; easy payments. Largest business in 50 principal cities. TOLMAN, 430 Mason Bldg., Broadway and Fourth.

MONEY LOANED SALARIED PEOPLE without security; notes bought; loans on stocks, bonds and warrants. TRADERS' EXCHANGE, 321 Bryson Bldg. Tel. Black 1092.

"A MINT OF MONEY" TO LOAN. LOWEST interest on pianos, automobiles, diamonds, furniture, real estate, privacy assured; open 9:30 a.m. to 8 p.m., office 1, 348½ S. HILL ST.

$1000 TO $20,000 TO LOAN ON REAL Estate security in the city at prevailing rates. 14 B. F. LEWIS & CO., 219 W. 1st.

WE WILL MAKE LOANS ON GOOD REAL estate, without commission to the borrower; Los Angeles or Pasadena. ISAAC SPRINGER & CO., 320 Trust Bldg. Both 'phones.

MONEY TO LOAN ON REAL ESTATE, AT the lowest rates. WM. H. GRIFFIN & CO., rooms 131 and 132, W. Heilman Bldg., Broadway and Second sts.

MONEY TO LOAN—I MAKE STRAIGHT building loans. W. H. OBEAR, 401 O. T. Johnson Bldg., 354 S. Broadway.

MONEY AT 4½ TO 8 PER CENT. NET, ACcording to size and character of loan. EDWARD D. SILENT & CO., 216 W. Second.

PRIVATE MONEY; NO RED TAPE. ANY amount, on good security. M. M. DAVIDSON & SON, 204-6 Wilcox Bldg.

MONEY TO LOAN; $500 UP. CITY LOANS only. Large close-in loans preferred. I. H. PRESTON, 608 Laughlin Bldg.

KERNER LOANS ON DIAMONDS AND FURniture; low rates; any amount. 201 FROST BLDG., 2nd and Broadway. 'Phone 9023.

MONEY ON DIAMONDS, FURNITURE, ETC. Low rates; quick; private. SYNDICATE LOAN CO., Inc., 133½ S. Spring. 'Phone 516.

FOR QUICK LOANS ON REAL ESTATE, large or small amounts, lowest rates, see WATSON, 322 Trust Bldg. 'Phone 2790.

TO LOAN—LOANS ON DIAMONDS, JEWelry, etc., 1 per cent. up. Bank references. PHONE BLACK 852.

R. W. POINDEXTER, 408 WILCOX BLDG., loans money on real estate, stocks and bonds; building loans a specialty.

MONEY TO LOAN AT 6 PER CENT. GRIFFITH, 244½ S. Broadway.

MONEY LOANED WITHOUT SECURITY. (Promptly, privately.) WATSON & CO., 322 Trust Bldg. 'Phone 2790.

TO LOAN — $500 TO $30,000 ON APPROVED city or country real estate at 6 to 7 per cent. EDWIN SMITH, 204 Mason Bldg., cor. 4th and Broadway. 17

PRIVATE AND CORPORATION MONEY TO loan on first mortgage, real estate; will buy contracts and second mortgages. C. B. CASLER, Gardena, Cal. 19

MONEY LOANED SALARIED PERSONS upon their note, business confidential. "THE STAR LOAN CO.," 251 Copp Bldg., 218 S. Broadway.

NOURSE & CO., 202 TRUST BLDG., BUY notes, first mortgages, second mortgages, trust deeds, real estate contracts and leases. 20

MONEY TO LOAN ON CITY OR COUNTRY real estate. THOMAS S. WADSWORTH, 318 and 320 Douglas Bldg.

LOANS—REAL AND PERSONAL SECURity, lowest rates. D. C. BURNET, 81 Temple Block.

TO LOAN—5 TO 7 PER CENT., ON CHOICE city property. BRADSHAW BROS., 302 Bradbury Bldg.

H. S. SPARKS LOANS ON COMMERCIAL paper, furniture, diamonds, etc. 402 CURRIER BLDG.

PRIVATE MONEY, 6 PER CENT.; $500 TO $10,000. LOCKHART & SON, 309 W. First st. 21

MONEY TO LOAN AT LOWEST RATES. ALBERT M'CALL, room 214, Bullard Block. 15

MONEY TO LOAN—WE HAVE A FEW thousand dollars to loan at 6 and 7 per cent.

MONEY TO LOAN—
In Loans to Salt.

DO YOU WANT TO MAKE LOAN?

ANY SUM AT 6 PER CENT. AND 7 PER CENT. NET, ON CITY IMPROVED REAL ESTATE. MAKE YOUR APPLCATION. WE ACT QUICK AND GIVE SATISFACTION.

A. C. GOLSH & CO., 101 N. BROADWAY. 16

MONEY TO LOAN ON REAL ESTATE—

—$100,000—

In small or large amounts, 5 to 7 per cent. interest. Building loans a specialty. Installment loans, payable monthly or quarterly.

ROBERT MITCHELL & CO., 508 S. Broadway, LeGrand Betts, Manager Loan Department. Both 'Phones 2231.

MONEY LOANED ON DIAMONDS, WATCHES, JEWELRY. Pianos, furs, furniture, curios, ivorys, silverware, cut glass, rents, notes, estates, etc. Any amount, at one-half the usual rates of interest, by the oldest-established office in the city. Using two of the largest safe-deposit bank vaults. Safe, quick, private, reliable and confidential. UNION LOAN COMPANY, 114 S. Spring st. 'Phone 2689. T. C. Lutnesky, Manager.

MONEY LOANED TO SALARIED PEOPLE on their notes, without endorser, returnable in easy payments; rates reasonable; no publicity; hours 9 to 5, evenings 7 to 8. L. A. DISCOUNT AG'CY, 312 TRUST BLDG.

MONEY LOANED ON DIAMONDS, WATCHES and other personal securities at low rates; private; established for 6 years. L. A. DISCOUNT AG'CY, 312 TRUST BLDG. HOME 'PHONE 1915.

$100,000 TO LEND— On real estate. Quick. Loans. Lowest rates. Any amount desired. WATSON, Money Lender, 15 322 Trust Bldg. 'Phone 2790.

$850,000 TO LOAN— LOWEST RATES. BUILDING LOANS A SPECIALTY. APPLY TO R. G. LUNT, 140 S. BROADWAY, HELLMAN BLOCK.

WATSON'S QUICK LOANS— Watson loans any amount desired on furniture, pianos, or any kind of personal property. WATSON. 16 322 Trust Bldg. 'Phone 2790.

MONEY TO LOAN— Loans made at 7 per cent. on cottages, bungalows, private residences and business property, in sums of $1000 to $10,000. Prompt attention paid to all applications. JONES & RYDER LAND CO., 20 Ground floor. 218 W. Third st.

CASH CONFIDENTIALLY LOANED SALARIED persons on note without security, without employer's knowledge, and without indorsers; easy payments; positively lowest rates. Notes bought; loans on local stocks, etc. Hours, 10:30 a.m. to 5 p.m. and 7 to 8 p.m. COMMERCIAL DISCOUNT CO., 504 Frost Block.

MONEY LOANED ON DIAMONDS, WATCHES, jewelry, all kinds of personal property. We loan more money, less interest, hold your goods longer than any one; no commission, appraisers or middlemen, or bill of sale; tickets issued. LEE BROS., 508 S. Main.

MONEY TO LOAN— We have clients with the following sums to loan: $200, $300, $400, $600, $1000, $1500 and up. M. M. DAVISON & SON, Rooms 304-6, Wilcox Bldg. 15 L.A.R.B.

MONEY TO LOAN— $1000 to $10,000, 7 per cent. net, on improved city property; no commission charged. ALLISON BARLOW, 217 S. Broadway, room 126.

DON'T BORROW TROUBLE. BORROW money. Salaried men and women accommodated on their note without mortgage or indorser; confidential. CHERRY, 211 O. T. Johnson Bldg., cor. Fourth and Broadway.

TO LOAN— $200 to $25,000 to loan on real estate and other good securities; low rate of interest. Established 1888. LEE A. M'CONNELL & CO., 146 S. Broadway.

ON DIAMONDS, JEWELRY, ETC., CUT rate; on furniture, pianos, live stock, etc., without removal; any amount; low interest; quick; private; reliable. REID & CO., 142 S. Broadway, room 136. 'Phones 1926, Black 422.

ANY AMOUNT ON FURNITURE, PIANOS, diamonds, live stock, etc.; no red tape; no publicity; reliable business house. COLYEAR FURNITURE CO., 323 S. Main st. 'Phones—Main 1117; Home 2154.

I HAVE MONEY TO LEND AT 4½ PER cent. net, on business property in amounts not less than $10,000. W. H. OBEAR, 402 O. T. Johnson Bldg.

QUICK LOANS SECURED BY EITHER first or second mortgage on real estate, large or small amounts, long or short time, or payable in monthly payments. NOURSE & CO., 202 Trust Bldg. 20

EDWARD C. CRIBB, 123 S. BROADWAY, loans private money at 6 per cent. 31

MONEY WANTED—
On Collaterals.

WANTED—MONEY. ON FIRST MORTGAGE.

$1500—For 3 years, 7 per cent. on 6-room cottage.

$1600—For 3 years, 7 per cent. on 6-room bungalow.

$1500—For 3 years, 7 per cent. on 5-room cottage.

$1000—For 3 years, 7 per cent., on 5-room cottage.

These houses are all new, well located in the southwestern part of the city and are worth double the amount required. JONES & RYDER LAND CO., 15 218 W. Third St.

WANTED—SOME KINDLY DISPOSED PERson to assist a young woman who has consumption; husband in position to return same later. Address G, box 182, TIMES OFFICE. 15

WANTED—TO BORROW $1000 OR $2000 FOR two years; good local stock security; will pay 10 per cent. annually; interest paid quarterly. Address D, box 27, TIMES OFFICE. 16

WANTED—$2500 ON FIRST CLASS CITY improved income property, worth $7000; will pay 6 per cent. but no commission. See VANSYCKLE, 208 Copp Bldg., 218 S. Broadway.

WANTED—PRIVATE PARTIES WITH large or small sums to invest in first mortgage on real estate; exceptional opportunities. WATSON & CO., 322 Trust Bldg.

WANTED—MONEY FROM PRIVATE INDIviduals; $3000 to $5000; first-class security. 334 MASON BLDG., Fourth and Broadway. 20

WANTED — $500 TO $20,000 ON IMPROVED city income property, close in. T. WIESENDANGER, 221 Laughlin Bldg.

WANTED—TO BORROW $400 ON 40 ACRES for 1 year. E. E. PARSONS, 104 Henne Bldg.

STOCKS AND BONDS—
And Mortgages.

CORPORATION AFFAIRS, INCORPORATing, bookkeeping, stock books, minutes and other details. We are experts. CORPORATION ACCOUNTANT CO., 417 Byrne Bldg., phones 5485 and 24194. 20

MINING—
And Assaying.

HERE'S A SNAP OF VITAL CONCERN TO anyone who is interested in gold mines. Let me talk it over with you. Mine now operating; but some cash is required to put up an additional ten stamp mill; this mine is not one thousand miles away from the railroad, but only 80 miles from Los Angeles; no fake about this, and no guess work, but a dead sure thing; a legitimate business proposition; success mathematically assured. There is a fortune in it for you if you but act quickly. See me at once. Particulars given at interview only. WATSON, 322 Trust Bldg. 15

FOR SALE OR TRADE—10,000 SHARES OF Tonopah Goldfield Mining Company stock, now selling; have 5c shares in the company; 2500 shares of the Pacific Mining and Exploration Company list—no stock for sale by the company, last sales 25 cents per share. Address H, box 92, TIMES OFFICE.

WANTED — PARTY TO GRUBSTAKE TWO thoroughly competent and honest prospectors for Nevada; have had experience on desert; have high standing with mining men. For interview address D, box 60, TIMES OFFICE.

IRVING & CO., GOLD REFINERS AND assayers. Mines examined and reported on. Mint prices paid for bullion. All returns guaranteed correct. 128 N. MAIN ST.

JUST OUT—MAP OF BULLFROG MINING district; price $1.50. For sale at MINING REVIEW OFFICE. 16

BAVERSTOCK & STAPLES, 322 W. FIRST, Assayers. Properties sampled. No students.

FOR SALE—30,000 TONS GOLD TAILINGS. Address P, box 90, TIMES OFFICE. 15

WADE & WADE, ASSAYERS AND CHEMists, 518 E. First st.

MUSICAL INSTRUCTION—

WANTED—TWO LADIES (MUSICIANS) TO share small flat with vocalist (piano); every convenience; two blocks from Courthouse. 434½ CALIFORNIA ST. 15

THINGS ON WHEELS—
All Sorts.

AUTOMOBILES.

FOR SALE—
A four-cylinder Winton quad.
A 1904 Winton.
Two 1904 White touring cars.
Two White steam Stanhopes.
A 7 H. P. Olds standard runabout.
A 4½ H. P. Olds standard runabout.
These machines are all in first class condition and can be bought at a bargain. Demonstrations to interested parties.
WHITE GARAGE, 712 S. Broadway. 20

ONE 10-HORSE POWER OLDSMOBILE Tonneau in first-class order, $700. One 1904 side-entrance Rambler, in good order, used 4 months, $1000. One Waverly electric runabout in A-1 order, $400.
PIONEER MOTOR COMPANY, 420-422 South Hill street.

FOR SALE—I AM SELLING OUT MY ENtire stock of second-hand automobiles; and I am going to sell them; if you don't believe it come and get prices. J. A. ROSENSTEEL, 649 S. Broadway. 21

FOR SALE—IN ORDER TO CLOSE OUT my entire stock of second-hand automobiles I will make very low prices on 1 beautiful Toledo Tonneau car a $1500; 1 luxurious Haynes Apperson $800; 1 Haynes Apperson 2-seater, $250; 1 orient 2-seater, $250; 1 Waverly, $1000; 1 Waverly, $350; 1 steamer, $250; and many others from $150 up. Make offer while they last. J. A. ROSENSTEEL, 649 S. Broadway. 21

FOR SALE—KNOX TOURING CAR, FINE condition; anyone wanting a good family car, this is a bargain. Call at ANGELUS GARAGE, 115 E. Third st.

WILL TAKE FIRST-CLASS TONNEAU auto as part pay for 12 fine lots on car line, inside city limits. ION L. CLARK, 217 Henne Block. 'Phone 1861.

FOR SALE — OR EXCHANGE FOR CITY property, 14-H.P. light touring car, good as new. Address G, box 105 TIMES OFFICE.

AUTOMOBILES FOR RENT, STEAM OR gasoline, 206 S. SPRING ST. Tel. Home 2431. Any hour, any place.

BICYCLES.

FOR SALE—MOTOR CYCLE, BRAND NEW, never been used; Thor model, $175. 1113 W. 23RD ST. 19

ANYONE WANTING A BARGAIN IN A brand-new Indian motor cycle, call at 225½ ALISO ST. 17

BUGGIES, PHAETONS, RUNABOUTS.

FOR SALE — CANOPY TOP SURREY COver, covered cushions; fringe to match, $75; also buggy, leather-covered cushions, $50; both are almost new. 1013 S. UNION AVE. 15

FOR SALE — PHAETON AND HARNESS, good condition. Apply 313 DODWORTH BLDG., Pasadena. 15

FOR SALE—NEW RUBBER-TIRED BUGGY; a bargain. 209 N. UNION AVE. 15

FOR SALE—FINE PONY TRAP FOR ONE or two horses. 209 N. UNION AVE. 15

FOR SALE—2 STANHOPE BUGGIES; MUST be sold at once. 917 W. 28TH. 15

FOR SALE—GOOD TOP BUGGY, $15. 226 E. 33D ST., Maple-ave. car.

FOR SALE — GOOD BUGGY, CHEAP FOR cash. Inquire 1532 TEMPLE ST. 15

FOR SALE—GOOD 1-HORSE TOP BUGGY, cheap. 1136 CENTRAL AVE. 15

WAGONS AND CARTS.

CAMP WAGONS FOR SALE OR RENT; water tanks, sink, folding beds, finest wagon in the city. Call at HELEN BROS. CARRIAGE WORKS, 800 S. Main st. 15

FOR SALE—ONE NEARLY NEW 1-HORSE express wagon. Call at 6006 MONTE VISTA ST., Highland Park. 15

EDUCATIONAL—
Schools, Colleges, Private Tuition

SURVEYING IN ALL BRANCHES, AND nautical astronomy taught practically; field instruments found; prospectus from H. KERR, Surveyor, 230 Avenue 37.

FRENCH LESSONS BY FRENCH YOUNG lady, graduate Academy of Paris; rapid progress; day or evenings. Phones Blue 6124, Home 4876. 15

SPANISH TAUGHT FREE WITH RENT OF new furnished room. HOME 1424. 19

TYPEWRITERS—
Of Various Makes.

TYPEWRITERS REPAIRED AND CLEANED by expert; will call for and deliver; just telephone Home 3028. TYPEWRITER AND OFFICE SUPPLY CO., 217 W. First. 15

THE UNDERWOOD STANDARD VISIBLE typewriter. FOWLER BROTHERS, agents, 221 W. Second st. 20

FOR SALE—TYPEWRITERS; ALL KINDS bought, sold, rented; expert repairing. TYPEWRITER EXCHANGE, 304-306 Wilcox Bldg. Home 6495; Sunset James 1341.

DENTISTS—
And Dental Parlors.

SCHIFFMAN DENTAL CO.— 107 N. Spring. Painless extracting, filling, crown and bridge work, flexible rubber plates. Pure gold fillings, 75c up; all other fillings, 50c up; cleaning teeth, 50c up; gold crowns and bridge work, $2.50 up; rubber plates, $2.50 up. Also open evenings and Sunday forenoons.

PEOPLE'S DENTAL PARLORS, 107 N. Spring. All work guaranteed and prices only a trifle more than actual cost of material used. Come and see and be convinced.

DR. A. F. SCHIFFMAN, DENTIST, FORmerly ST. PAUL, MINN., with Schiffman Dental Co., 107 N. Spring st. Office hours, 9 a.m. to 5 p.m.

MACHINERY—
And Mechanical Arts.

WASHINGTON IRON WORKS. 1895—9 years in business—1905. Let us figure on any iron work. Castings up to 10,000 lbs. Stove and range repairs. SACRAMENTO AND WILSON STS. Take Mateo-st. cars. Home 1651; Main 4079.

FOR SALE—
Two straw-burning engines, one 18-h.p., the other 20-h.p.
A number of Stockton headers.
One Pitts Separator, 40-inch cylinder.
Will be sold cheap. Call immediately.
GEORGE K. PORTER, Fernando, Cal.

FOR SALE—RENT OR TRADE. WE HAVE Star-Eagles, Admiral, Eclipse, O. K. or Gem second-hand hay presses, all in good order. We want hay, horses, mules or cash. Come and see us. Want to repair your old presses. Will rent presses. L. A. MARTIN & SON, 129 Wilmington st. Headquarters for hay press repairs.

DRESSMAKING—
And Dressmakers.

PACIFIC DRESS PLEATING CO., 240½ S. Broadway. Pleating while you wait; latest box-pleated skirts, $3.50, cut free. 17

DRESSMAKING AND ALL KINDS OF sewing done at reasonable prices. 930 DENVER AVE.—Home 2252. 15

WANTED—DRESSMAKERS; FIRST-CLASS waist and skirt hands. 648 S. HILL ST. 16

WANTED — TO DO PLAIN SEWING AT home. 1134 HOBSON. Home phone 21232. 15

WANTED—DRESSMAKING, CALL AT 914 E. 29TH, or phone South 1267. 15

OIL PROPERTY—
Miscellaneous.

WANTED—TO BUY OIL WELL CASING, all sizes and standard drilling rig; also 2-inch and 3-inch pipe. E. A. CLAMPITT, P.O. 200 Patton st., city. 'Phone James 4631.

ATTORNEYS—
And Counselors at Law.

L. A. LAW & COLLECTION CO., COLLECTIONS MADE EVERYWHERE. NO FEE WITHOUT SUCCESS. DAMAGES, ESTATES. CONSULTATION FREE. NOTARY, 516 GRANT BLK., FOURTH AND BROADWAY.

DYER LAW AND COLLECTION CO. (INC.) Trusten P. Dyer, attorney and notary. Collections made everywhere; no fee without success. 602-03 BRYSON BLK. Tel. Main 1514.

CREDITORS' ADJUSTMENT CO., LAW ADjustment and Collection Agency. No fee without success. 727 BRYSON BLOCK. 'Phone Home 4911. First-class references.

DETECTIVE AGENCIES—
And Detectives.

ELMS' DETECTIVE AGENCY— Will undertake all proper detective business intrusted to it by railroads and other corporations, banks, mercantile houses, attorneys or private individuals. Correspondents in all the principal cities in the United States and Europe. Offices, WILSON BLK., First and Spring, Los Angeles.

PHYSICIANS—
With Offices and Hours.

DR. AND MRS. CARTER ARE THE LEADing specialists of Los Angeles in treatment of all female complaints and irregularities. The doctor is a licensed graduate of 20 years' experience, who successfully treats monthly irregularities, sterility, change of life and all diseases peculiar to women, by improved painless methods that are POSITIVELY GUARANTEED in every case. Ladies who have been unsuccessfully treated by other physicians are specially invited to call or write. Consultation free and strictly confidential. Hours 9 a.m. to 5 p.m.; Sundays 10 to 12 a.m. 304 MERCANTILE PLACE, over 542 S. Spring st. Home 'Phone 5085, Main 4370.

DRS. SMITH AND ELLIS, SPECIALISTS for women, graduated and registered physicians, holding certificates from the California State Board of Medical Examiners, we furnish when needed, first-class sanatorium facilities with trained and graduated nurses free of charge; we have had 25 years' experience and have practiced 15 years in Los Angeles, treating successfully all female ailments of whatever nature; any woman can come to us in strict confidence; consultation free; write us for our Journal on female troubles, sent free and postpaid. Office, 607½ S. BROADWAY. Home 'Phone 532.

DOCTRESS—CORN GRADUATE DOCTOR, ROYAL UNIVERSITY, VIENNA, 26 years' experience in ladies' complaints; all irregularities; no instruments used; guarantees sure cure to ladies who are childless, and also takes ladies before and during confinement, with best medical care, private room with all conveniences; confinement $15, room and board $6 per week. 717 FLOWER ST., near 7th st. Phone Home 5581. 25

SPECIALIST FOR MEN SINCE 1876; ALL nervous, skin, blood, private and chronic diseases of both sexes, stricture, urinary troubles and catarrh CURED. Consultation free. Ruptures cured without the knife. GUARANTEE RUPTURE CURE CO., 520 W. Third st. Take Angels' Flight car.

DR. HAIGH, FORMERLY OF ENGLAND, treats chronic, incurable diseases, piles, varicocele, special and women's diseases. Poor treated free. 340 BYRNE BLDG., Third and Broadway. 31

DR. E. E. EADS, SPECIALIST IN FEMALE diseases, amenorrhea, dismenorrhea, sterility, specific blood poison in every form permanently cured; first-class private hospital; trained nurses. 421½ S. SPRING. 'Phone 4180.

LONG AND SUCCESSFUL PRACTICE; EXperienced, competent ladies' specialist; strictly confidential; cases guaranted. MRS. WOODS, 851 W. 10th, bet. Figueroa and Francisco.

CANCER CURED. MRS. S. J. BR

tically uninjured, out any further —[London Mail.

BELIEFS OF ENGINEERS

y and Curious Superstitions Possess Railroad Men.

hicago Chronicle:] Engine rule are probably no more ous than any other class many curious beliefs and ever, some of long stand erstitious engine driver ex example, will never trust that has been in an acc would another engine. It finest machinery, but be quite easy about her after in any accident, more if she started her with a bad record, but hap on her trial run. any engine drivers make turning table on which turned should always b d from east to west and th—that is, to the right. his direction is not take turned will meet with y make a point, often at venience to themselves. ent whenever their d ed in order to assure it it is done the right way r absence it has been wi will have it set right b ting to climb into the e s accidents are attribu e being turned from w h the front buffers o th.

ne should never step o e with the right foot fi ous would be the com bing out of the cab o e in order to oil the eng take would certainly c ident sooner or later. ual cases of accident takes of this sort, d kers having slipped and ous injuries, for the r engine is generally s ich other trains pass ught to depend upon the engine. There seems a erstitious prejudice ag tives whose numbers c re 9 or can be equally t number. There is no son for this, and nothing y the generally ac inousness of 13 is direct is disliked emphatically rkers on locomotive cr one will sometimes ac er who has stumbled i retrace his steps and ag ain with sure feet. To r ail is productive of a only way to ward o take the step again n are unpopular. Som superstition is dis e story of a gang of ir ring the ten men oong them of a crew e of their number by e line, so it is said, ed man himself bec th victim.

Wonderful

Wonderful, indeed, i ich it is reported t t Harper of the Ca the hitherto incu ncer. The treatm nsists "in administer nt a certain fluid s the property of ki ut when struck by hen the whole syst th this solution so nd in all the blood ne affected by the ra ys are turned on th uble. The light wh ce is destructive t disease."

There is a disease on the life of the lities of this country r of "graft." The some solution of th rbed into the blood as will, when subject publicity, destroy the ption.

It would appear from nts which are taking is cure is in process urnal.

Westinghouse

Here is an incident siness problems pres the air brake.

A few years ago a gr as progressing smoothly e of the deals, Mr. d not pick up the car awing on a piece of m. The others watch sly, remarked that the proceed, and then understand why he st tention to them.

Suddenly, with a flas his eye and exultation natural-gas meter flash cannot fail to work nd picking up his ca Whose turn is it to pu ork.

Dewey's Birth

The most celebrated ty, the one in which A ewey was born, on one on a foreclosure m he mortgagee. When estroyed the Spanish ay in 1898, this house ractive the owner aske d it was said he could or $5000. Now the dem only about $2700. Wh ay" celebration was eller this house was one et centers of attraction nds who came to the c ome enterprising man rom the house, cut th bout two by three in hey pasted photograp nd sold them for sou he house was taken up made into canes that 5 cents each. An ad harged to those desir ouse and, according to ated story, Admiral nid the fee for the pri g his birthplace, w keeper was ignorant of dentity.—[Montpelier

A Gallant Old

One winter's day S Alabama was ambling ania avenue when he blundering about in olving alighted from a Senator gallantly exc ldewalk, whereupon nd said: "I hope, sir, are as old as I am yo who are willing to pu in trouble."

"Thank you, madam ator. "I hope so, too. are you, may I ask?" was the tremulous rep 2," said the senator, nt and ambled along us will be 84 in Journal.

The Future of

"Will the kingdom c again?" is the ques all over the world as it is a question full est than in hope. Pol dom of Italy revived, accomplished, but the one native dynasty ne intrusive power Poland, on the o five dynasty for a having been partit powers would find no many and Austria han Russia, they c o Polish unity.

NGLING ON HIS TRAPEZE.

dvanced Balloonist's Miraculous Flight.

d Horrified at Seeming Death Struggle.

Bunged Head Aeronaut Completes Spectacle.

ed by being dashed against nds at Chutes Park, as his big ded skyward, yesterday after- Prof. W. M. Morton, aëronant, ed downward with feet fas- to the trapeze underneath the powerless to help himself the light of the gas bag. ds of people witnessed the and women fainted, while ed as the balloon and its human freight soared high the empyrean, like a monster in its prey in its talons. The spectators seemed to cur- watched the helpless dan- grew smaller and smaller ons mounted higher and twinkling it seemed that was no larger than a foot- the figure of the man was in the space overhead. held breath, the thousands in ed vicinity watched, expect- moment that the balloon ons or a rope would break,

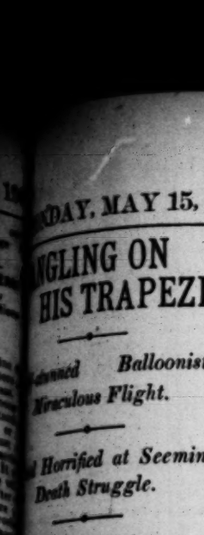

W. MORTON.

the living, breathing be- earth fully 1500 feet be- ntary cries of horror had ps of many, but when ased into minutes that ort of suspense, had been was seen that the air craft ly settling. Then and not ed the look of horror leave ed upturned faces.

orton's first ascension at the he is not new to the busi- the contrary he is one of and most experienced men ession, having followed his nearly a quarter of a century. time Morton says he has than 1300 ascensions.

conditions at the Chutes have been more or less Morton told Manager when he secured his en- and it was the purpose of moment to ascend fully 2000 than any of his predeces- 7000 feet—and leap in his from this great altitude.

Within these results, Morton ertain these results, Morton ments fill the big bag so ment hot air. The bag tugged the ropes and when all ready, Morton kissed his wife dy and strapped himself

ration alone saved his life. balloon was released the eavenward like a rocket, current of air caused it and Morton was dashed pole. The force of the ated him, and he hung by the heels with the cries tators and the walls of his in his ears as the earth outh him.

the force of the blow, unable to draw himself her. Higher and higher but at last the limit was reached, and then ery to settle. It had end east of the park and ded, a great crowd was the neighborhood. The ed in the back yard of No. 325 East Twelfth struck on a high post ert a clothes line and then into the branches of a Parachute and bag settled but he was quickly rescued Varey and willing hands When picked up, Mor- unconscious.

was hurried to the and General Hospital, quickly revived. An exam- his injuries disclosed a scalp inches long, sustained the pole at the park, and minor cuts and bruises. ckly patched up by the stitched the wound hout without administering as Morton said he darn stuff."

sent to his home, No. Avenue, last night, little his frightful experience he says he is not through ions yet.

Trade Secrets.

"Of the trade secrets," said ert the outside world, it ew years. One is a Chi- making of the bright color called vermillion, The other is a Turkish ring of the hardest steel silver. Among the Chi- and the Syrians these two ed well. Apprentices, are taken for either trade. a strong oath to reveal it passes in the work- apprentices, furthermore, families of standing, man by way of pre- furnish certificates of and honesty. You have and steel, of course, and vermilion, or Chinese the next time you look that their secrets ded inviolably; have faithfully from one for thousands of

"STAR BRAND SHOES ARE BETTER"

SEVEN YEARS OLD

Our History.

We began business in May, 1895, with a capital of $250,000, with only 10 Salesmen, and without a factory under our own control. At that time we did not have a customer whom we could call our own. We sold $1,323,401 worth of shoes our first year in business. Today we have a capital of $2,500,000. We have in operation five complete factories. We are employing 85 Traveling Salesmen and have 1,500 skilled shoemakers. Today we have the accounts of 10,500 active merchants on our ledgers. In seven years we have sold 227,000,000 worth of shoes. The strides we have made will be indicated to by our sales which are shown in the ladder.

Our Five Factories.

We operate five separate and distinct factories, each in a separate building. In each factory we make only one grade of shoes. Our Mullanphy Factory makes Men's and Boys' Goodyear Welt shoes. This is the only exclusive Welt factory in the West. Our Auburn Factory makes Women's, Misses' and Children's fine shoes. Our Hickory Factory makes Men's and Boys' medium grade shoes. Our Hannibal Factory makes Women's, Misses' and Children's medium grade shoes. Our St. Charles Factory makes Men's and Boys' heavy work shoes. The daily capacity of these five factories when operated to their limit is 10,000 pairs.

Our Leading Brands.

Our Men's "Patriot" Shoes, Ladies' "Mayflower," Children's "Eternity," and "Our Family."

Patriot Shoes.

The "Patriot" shoe is made in 36 different styles of Goodyear Welt (commonly known as hand-sewed), from the most choice selection of leathers and by the highest grade of workmen. Made exclusively in the Goodyear Welt Factory. Intended to be sold at $3.50 to $4.00 retail.

Mayflower Shoes.

The "Mayflower" is made in the Goodyear Welt and hand-turned, and the latest styles of button and lace, from the best selected material, by skilled labor that knows how to make only good shoes. The "Mayflower" is intended to retail at $2.50 to $3.00.

Eternity School Shoes.

The "Eternity" is intended to withstand the most severe wear, and meet the demands of the school children. We try to make this shoe true to its name.

Our Family Line.

This line of shoes is made from the very best grade of Chrome, Tanned Box Calf, for Men, Boys, Youths, Little Gents, Women, Misses and Children at a price within the reach of all, at the same time comprising comfort, neatness and durability, carrying with it an advertising feature that has made it the most popular line in America.

To The Merchant.

To the 10,500 active merchants whose accounts we have on our ledgers, we extend our thanks for your business. You know the values we have given you in the past by the service our shoes have given your customers. If you are satisfied, as we think you are, do us the kindness to tell your experience to your fellow merchants. We stand on the merits of our shoes, and are begging for an investigation from all interested sources.

Salesmen are in readiness to wait on you in any part of the United States, and our office is liberally provided with illustrated, up-to-date catalogues. We solicit correspondence.

ACTUAL SHIPMENTS FOR YEAR ENDING MAY 10TH

$6,346,629

GAIN OVER LAST YEAR

$337,879

ROBERTS, JOHNSON & RAND SHOE CO.

ST. LOUIS. U.S.A.

SNYDER'S or BLUE LABEL
CATSUP 20c
MORONEY'S CASH STORE
Home Phone 22154 Southeast Corner
Sunset, West 854 Pico and Main Sts.

We Guarantee
our tailoring in all respects. There is no such thing as taking chances with Eisner tailoring.
EISNER & CO.
120-122 South Spring Street

SOLID SILVER
In beautiful new designs. Teaspoons, $2.75 up, for set of six. Dessert spoons, $7.25 up, per set. Make handsome wedding gifts.
J. ABRAMSON, 133 South Spring St.

HUTCHASON
Hutchason Dental Co.
430½ S. Broadway

TWICE DISTILLED — aerated with purified air — bottled in clean glass demijohns — that is Puritas.
'Phone Exchange 6
L. A. Ice & Cold Storage Co.

SUITS TO ORDER
NO MORE $15 NO LESS
SCOTCH TAILORS
330 S. SPRING ST

INVALIDS' CHAIRS
RENTED OR SOLD
Head-quarters, Gem Furniture Co.
331-33 SOUTH SPRING STREET.

Millinery World
Where you will find the latest styles.
125 So. Spring Street.

Opening Special
75 Willow Rockers, worth $5.00 each, on special sale today at.. $3.50
DUBOIS & DAVIDSON,
213-214 W. Sixth street, formerly 513 S. Broadway.

Furniture
For the whole house at lowest prices, cash or credit.
BRENT'S
530-532-534 SOUTH SPRING STREET

DO you want a tenant for cottage or flat?
We get the tenant and make no charge for services.
MACKIE-FREDERICKS CO.
543-5-7 So. Broadway.

CLOCKS—of Marble, Gilt, Bronze, Antique, Brass and fancy woods, for wedding gifts.
Brock & Feagans
4th and Broadway

In Realm of Sport—Looloos Lose Two Games—Jeffries' Record—Bowling Match.

LOOLOOS LOSE DOUBLE-HEADER.

GOODWIN DROPS FIRST GAME AND HALL THE NEXT.

Oakland Makes Seven Runs During Sixth Inning of Morning Struggle and Five Off Hall in Afternoon — Tacoma Beats Portland. Seattle Wallops San Francisco.

[BY THE ASSOCIATED PRESS—P.M.]

SAN FRANCISCO, May 14.—A peculiarity in both of today's games was that Oakland scored only in one inning of each contest, yet piled up enough tallies in each instance to give victory. In the morning play the southerners had Oakland blanked up to the sixth when the Los Angeles stone wall crumbled and on three hits aided by a series of misplays the home players scored seven runs.

In the afternoon Oakland fell upon Hall's curves and on five hits scored five uns. Hall was displaced in the third and Toren for the balance of the play did not allow a hit. Scores:

Morning game.

LOS ANGELES.

	A.B.	R.	B.H.	S.B.	P.O.	A.	E.
Bernard, cf	4	0	0	0	3	1	0
Flood, 2b	4	1	1	0	1	2	0
Smith, 3b	3	1	1	0	2	2	0
Dillon, 1b	4	1	2	0	11	1	1
Cravath, rf	4	1	2	0	0	0	0
Ross, lf	4	0	1	0	0	0	1
Toman, ss	3	0	0	0	4	1	1
Eager	3	0	0	0	2	1	0
Goodwin, p	2	0	1	0	1	6	2
Brashear*	1	0	0	0	0	0	0
Spies**	1	0	0	0	0	0	0
Totals	34	4	8	0	24	14	4

OAKLAND.

	A.B.	R.	B.H.	S.B.	P.O.	A.	E.
Van Haltren, cf	2	1	0	0	3	0	0
Kruger, rf	3	1	2	0	2	0	0
Dunleavy, lf	3	1	1	0	1	0	0
Streib, 1b	4	1	0	0	13	1	0
Kelly, 2b	3	1	2	0	2	5	1
Devereaux, 2b	4	0	0	0	1	1	0
Francks, ss	3	1	1	0	3	5	0
Lohman, c	2	1	1	1	0	1	0
Moskiman, p	3	0	1	0	2	4	0
McMurray, c	1	0	0	0	0	0	0
Totals	28	7	8	1	27	17	1

* Batted for Eager in ninth.
** Batted for Goodwin in ninth.

SCORE BY INNINGS.

	1	2	3	4	5	6	7	8	9
Los Angeles	0	1	0	0	0	0	0	0	3—4
Base hits	0	2	1	0	0	0	2	0	3—8
Oakland	0	0	0	0	0	0	7	0	x—7
Base hits	1	1	1	0	3	1	0	3	x—8

SUMMARY.

Two-base hits—Cravath, Ross.
Sacrifice hits—Kruger, Dunleavy.
First base on errors—Oakland, 2; Los Angeles, 1.
First base on called balls—Goodwin, 5; Moskiman, 1.
Left on bases—Los Angeles, 4; Oakland, 4.
Struck out—Goodwin, 1.
Double plays—Goodwin to Dillon to Smith; Bernard to Flood; Goodwin to Dillon; Francks to Kelly to Streib.
Time—1h. 40m.
Umpire—Perrine.

Afternoon game.

LOS ANGELES.

	A.B.	R.	B.H.	S.B.	P.O.	A.	E.
Bernard, cf	4	0	2	0	1	0	0
Flood, 2b	4	0	0	0	1	5	0
Smith, 3b	3	0	2	0	2	0	1
Dillon, 1b	4	0	0	0	7	0	0
Cravath, rf	4	0	2	0	3	0	0
Ross, lf	4	0	1	0	0	0	0
Toman, ss	4	0	1	0	2	2	0
Spies, c	4	0	0	0	4	2	0
Hall, p	2	0	0	0	0	2	0
Toren, p	1	0	0	0	0	1	0
Brashear*	1	0	0	0	0	0	0
Totals	35	0	8	0	24	11	1

OAKLAND.

	A.B.	R.	B.H.	S.B.	P.O.	A.	E.
Van Haltren, cf	4	1	1	1	4	0	0
Kruger, rf	4	0	1	1	5	0	0
Dunleavy, lf	4	0	0	0	2	0	0
Streib, 1b	4	1	2	0	10	1	0
Kelly, 2b	2	0	0	0	2	3	0
Devereaux, 3b	2	1	1	0	0	0	0
Francks, ss	3	1	0	0	1	3	0
Byrnes, c	3	1	1	0	1	0	0
Schmidt, p	3	0	0	0	1	1	0
Totals	35	5	6	2	27	8	0

* Batted for Toren.

SCORE BY INNINGS.

	1	2	3	4	5	6	7	8	9
Los Angeles	0	0	0	0	0	0	0	0	0—0
Base hits	1	1	1	0	1	0	1	2	3—8
Oakland	0	2	0	0	0	0	0	0	x—5
Base hits	1	4	1	0	0	0	0	0	x—6

SUMMARY.

Base hits—Off Hall, 6.
Two-base hits—Kruger, Byrnes, Streib, Cravath.
Sacrifice hits—Kelly, Francks.
First base on error—Oakland, 1.
First base on called balls—Hall, 1; Schmidt, 1.
Left on base—Los Angeles, 8; Oakland, 2.
Struck out—Hall, 2; Toren, 1.
Double plays—Smith, unassisted; Hall to Toman.
Wild pitch—Hall.
Time—1h. 27m.
Umpire—Perrine.

BREAK EVEN.

SIWASHES-'FRISCO.

[BY THE ASSOCIATED PRESS—P.M.]

SEATTLE, May 14.—Seattle took the first and San Francisco the second of a double-header played here this afternoon. In the first game, Corbett was generous with bases on balls and this combined with errors, made it easy for the locals.

In the second game, Charley Hall made costly errors and slackened up somewhat in his pitching and San Francisco scored four runs in the sixth inning. Seattle took two in the same inning, which ended the run-getting. Attendance 4000. Score:

Morning game:
Seattle, 6; hits, 6; errors, 3.
San Francisco, 3; hits, 12; errors, 3.
Batteries—Roach, Hall and Dashwood; Corbett and Shea.
Afternoon game:
Seattle, 2; hits, 6; errors, 5.
San Francisco, 4; hits, 6; errors, 0.
Batteries—Hall and Frary; Whalen and Wilson.
Umpire—Davis.

TIGERS WIN AGAIN.

EAGAN HITS A HOMER.

[BY THE ASSOCIATED PRESS—P.M.]

TACOMA, May 14.—Tacoma won the last of the series with ease. Keefe was in fine form. Essick also pitched well, but the hits were bunched. Eagan's home run in the first inning scoring three tallies. There was to have been a morning game, but Manager McCreedie failed to have his team on the field and it was not played. Tacoma will claim it, the facts having been forwarded to President Bert. Score:

Portland, 2; hits, 5; errors, 2.
Tacoma, 6; hits, 7; errors, 1.
Batteries—Essick and McLean; Keefe and Graham.
Umpire—Klopf.

PACIFIC COAST LEAGUE.

	Played.	Won.	Lost.	Per ct.
Tacoma	60	35	15	.625
Oakland	42	25	17	.595
San Francisco	43	21	22	.488
Los Angeles	38	17	21	.447
Seattle	41	18	23	.439
Portland	49	16	24	.400

MINOR BASEBALL.

MANY SUNDAY CONTESTS.

The reorganized Christopher team had but little trouble yesterday in beating the Home Ice team by a score of 5 to 0, which is a fine beginning for a nine just bunched together. The winners made four hits and one error and the losers one hit and four errors. The game was played at Chutes Park. The feature was the fine pitching of Bob Simons, who allowed but one hit and struck out sixteen men. The batteries were B. Simons and Colbath and Cook and Whalen.

At Anaheim yesterday afternoon the Tufts-Lyon team of this city beat the Olinda team by a score of 9 to 7.

On Saturday morning the Hollenbeck team defeated the second team of the Grand-avenue school by a 14 to 2 score, the game being played at Mott and Fourth streets. The batteries were Emery and Burnell and Sewall and Groucher.

The Lions beat the Hillsides yesterday afternoon on the Echo Park grounds by a score of 9 to 8, the batteries being Ferraris and Benkhert and Fitzgerald and Hughes. In the sixth inning the score was 8 to 2 in favor of the Hillsides, but in the seventh Pitcher Ferraris hit a home run with three men on bases. Then with the score of 8 to 6 the Lions made three runs in the ninth inning.

The Boyle Heights Stars beat the Los Angeles Gas Company nine yesterday by a 7 to 3 score. The batteries were Woodbury and Proctor and Phil Knell and Rich.

The Downey team beat the Owls of this city at Downey yesterday, the score being 5 to 4. The batteries were Phillips and Easterly and Bresino and Mangerina.

The All-Merchants team defeated the Los Angeles-Pacific club at Santa Monica yesterday by a 7 to 6 score. There was much good playing in the game.

STATE LEAGUE BALL.

OAKLAND'S ERRORS COSTLY.

[BY THE ASSOCIATED PRESS—P.M.]

STOCKTON, May 14.—Today's game was a pitchers' battle between Pierce and O'Brien, the former having the best of the argument. Oakland lost, however, through loose fielding. Score:

Stockton, 3; hits, 3; errors, 2.
Oakland, 2; hits, 7; errors, 6.
Batteries — O'Brien and Oswald; Pierce and Jones.

HITT PITCHES WELL.

[BY THE ASSOCIATED PRESS—P.M.]

FRESNO, May 14.—In the State League game here today San Francisco beat Fresno 3 to 0. The feature of the game was the remarkable pitching of Hitt. He walked nine men and allowed only one hit.

NATIONAL LEAGUE.

CHAMPS TAKE ANOTHER.

[BY THE ASSOCIATED PRESS—P.M.]

BROKLYN, May 14.—At Washington Park today the Pittsburghs won from Brooklyn by a score of 5 to 1. The locals were outbatted, and Leever outpitched Eason. Attendance 7500. Score:

Brooklyn, 1; hits, 3; errors, 1.
Pittsburgh, 5; hits, 8; errors, 1.
Batteries—Eason and Bergen; Leever and Carrisch.
Umpires—O'Day and Emslie.

AMERICAN LEAGUE.

CHASE'S TEAM LOSES.

[BY THE ASSOCIATED PRESS—P.M.]

CHICAGO, May 14.—Putmann was unsteady, allowing Chicago to make five two-base hits and giving five men their bases on balls, three of whom scored. Attendance 15,400. Score:

Chicago, 9; hits, 12; errors, 1.
New York, 3; hits, 8; errors, 1.
Batteries—Altrock and McFarland; Putmann and McGuire.

PHILLIES BAT HARD.

[BY THE ASSOCIATED PRESS—P.M.]

ST. LOUIS, May 14.—Philadelphia today punished two of the local American pitchers, and assisted by many errors by the home team, won handily. Attendance 10,100. Score:

St. Louis, 2; hits, 4; errors, 5.
Philadelphia, 10; hits, 11; errors, 0.
Batteries—Sudhoff, Pelty and Weaver; Plank and Powers.

BIG LEAGUE STANDING.

PERECTAGES TO DATE.

[BY DIRECT WIRE TO THE TIMES.]

CHICAGO, May 14.—[Exclusive Dispatch.] The standing of the major league teams to date is as follows:

National League—		American League—	
New York	.733	Cleveland	.600
Pittsburgh	.640	Chicago	.524
Chicago	.590	Philadelphia	.524
Cincinnati	.500	Washington	.522
Philadelphia	.455	Detroit	.500
Brooklyn	.392	New York	.476
Boston	.272	St. Louis	.474
St. Louis	.304	Boston	.391

JEFF'S TROUBLES.

HAS TWO DISEASES.

[BY THE ASSOCIATED PRESS—P.M.]

CHICAGO, May 14.—James J. Jeffries, champion heavyweight pugilist of the world, has retired. Disease accomplished what no human being was ever able to do. A combination of rheumatism and malarial fever has put the pugilist out of the fighting game for all time, according to an announcement made by Jeffries, who has cancelled all his theatrical engagements and started for California tonight in an effort to regain his health. Jeffries is going to Los Angeles, where he intends to build a home. In the future it is his intention to devote his time to several mining claims he and one of his brothers possess in Arizona.

Before leaving for the Pacific Coast tonight, Jeffries said:

"Thank God, I am through with boxing. I have suffered more pain during the last few days than in all my fights put together. Understand, I am not physically down and out, simply full of malaria and rheumatism, but I have decided to retire from the prize ring. I have two reasons for taking this course. My present physical condition is one, and the other is because there seems to be no one in sight to meet me capable of giving the public a run for its money."

Billy Delaney, Jeffries's manager, who practically brought Jim Corbett to the front, will retire from the pugilistic field with the champion.

"A DELIGHTFUL sea voyage, good ship, spotlessly clean, officered by good fellows; cuisine equal to best hotel; Tahiti, a dreamland, balmy climate, a variety of scenery. One meets a delightful people, kindly and generous, who extend a broad welcome to visitors to this favored land." S.S. Mariposa sails for Tahiti May 28. A reduced rate for the round trip, $125. Send for circular, 653 Market street, San Francisco.

Murine Eye Remedy.
Cures Sore Eyes. Makes Weak Eyes strong. Murine doesn't smart, it soothes eye pain.

[Photos by Parker Studio.]
Pasadena beauties enlisted for the dog show.

BATTLES OF JIM JEFFRIES.

CHAMP WON EVERY FIGHT BUT HIS EXHIBITIONS.

Got Much Knowledge in Corbett's Camp and Later Beat His Teacher. Jumps from Ring Because There Are no Men Worth Fighting—Made Much Money in the Game.

Champion Jim Jeffries, according to his own story, will officially retire from the prize ring today and will fight no more.

If he carries out this determination he will be the first heavyweight champion fighter to retire a champion since the days of Jem Mace, over thirty-three years ago, and will probably be the last one to leave the fistic game with honors full upon him. Mace, who is still alive in England, and actually boxed with a young man three a week or so ago, won the world's heavyweight championship under London prize ring rules by beating Tom Allen on May 16, 1870. The fight came off near New Orleans and Mace won in the tenth round. Of all the principals, referees, timers and seconds who took part in that fight the only ones that are now alive are Mace and Al Smith, who was timekeeper of the fight.

One of Allen's seconds was Joe Coburn, and on May 11, 1871, he fought Mace for the championship, but after fiddling around the ring for an hour and seventeen minutes, an officer stopped the "fight," with neither fighter damaged any. The referee ordered the men to finish the fight at Kansas City on June 2, 1871, but Coburn refused, taking advantage of the rule that made it imperative that the fight should take place one week after it had been stopped by the officer. Mace, however, went to Kansas City on the date for the fight, and as Coburn did not appear the referee awarded the mill to Mace by default, but Stakeholder Harry Hill would not pay over the purse money.

To settle this predicament a new fight was arranged, and it took place at Bay St. Louis, Miss., Nov. 29, 1871, but after putting up an ordinary battle for eleven rounds, both men stalled so much in the twelfth that the referee called it a draw, saying that both men were afraid to fight.

This was Jem Mace's last battle, and he retired with championship "honors" from the ring, because he was too old to continue such strenuous business, being 40 years of age. However, there was really no one to fight him.

This is the misfortune that affects Jeffries. While Mace was 40 years old when he quit, Jeffries has just passed 30 years. It was fondly hoped by several promoters that Marvin Hart or Jack Johnson would develop into championship timber, but neither made good. It appeared in their recent fight that the referee actually gave the fight to Hart in the hope that he could meet Jeffries, but Johnson made such a monkey of Hart that it was plain to be seen that poor Marvin would have no chance whatever with Jeffries, and a scoffing public has quickly dropped Hart and his foolish pretensions. With these two out of sight in the rear and the other big men all having been whipped by the champion, he is practically forced to retire upon his laurels.

So much mention has been made of Jeffries during the past five years that a history of him is not necessary. In brief, he was born at Carroll, O., April 15, 1875, and is just 29 years and one month old today. When quite young the champion came to this city with his parents, and grew into a rugged manhood by developing his muscles in a boiler shop in this city.

JEFF'S FIRST FIGHT.

His first real fight was in 1896, when he knocked out in two rounds, the big Dan Long, who is now a policeman in this city. Billy Delaney saw Jeffries do this trick, and was so impressed with Jeffries's showing that he took him in tow and got him into Jim Corbett's camp as a sparring partner When Corbett was training for his fight with Fitzsimmons. Just how much good Jeff got out of this experience can be imagined.

A month after the Corbett-Fitz fight Jeffries branched out on his own hook and knocked out Van Buskirk in two rounds, and a month later stopped Harry Baker in nine rounds. On July 17 of that year (1897) he fought a twenty-round draw with Gus Ruhlin, and November 30 did the same with Joe Choynski, who was one of the hardest nuts any pug would care to tackle about that time. In 1898 he had four fights, beating Joe Goddard in four rounds on February 28; Peter Jackson in three rounds, March 22; Pete Everett in three rounds a month later, and Tom Sharkey in twenty rounds on May 6. Each of these fights were pulled off in this State, and Delaney now thought so much of Jeff that he took him East to clean out the second-rate men. On August 5 Jeffries essayed to stop both Bob Armstrong and Steve O'Donnell in ten rounds each, without leaving the ring, but while O'Donnell could not stand his medicine, Jeffries failed to make Armstrong quit, though he was given the decision. The New York sports didn't think much of Jeffries after this exhibition. He came back to California and was practically out of the eastern eye until he fought Fitzsimmons at Coney Island June 9, 1899.

FITZ LASTS ELEVEN.

He beat Fitz in the eleventh round and his friends must have won a pot of money thereby, for Jeffries was the outsider in the betting. Five months later, or on November 3, he defeated Tom Sharkey in a savage twenty-five round fight. This brought him up to the year 1900, and on April 6 of that year he knocked out Jack Finnegan at Detroit in the first round, and a month and a week later he made Corbett quit in the twenty-third round of a celebrated battle at Coney Island.

He came back to California after this, and his next fight was with Hank Griffin in this city September 17, 1901. He agreed to stop Hank in four rounds or forfeit $100, and he did not succeed, for three-fourths of the time Griffin ran away from the champ and the other fourth Jeff didn't try to hurt him when he had a chance. Jeff got the decision, and everyone seemed to realize that the bout was just to give Griffin a little ready money, for he was so badly scared that he must have traveled fifteen miles in those four rounds. One week later Jeff knocked out his sparring partner, Joe Kennedy, in two rounds, and then, on November 15, in San Francisco, he fought a championship battle with the big dub and braggart, Gus Ruhlin, and after making this one look like a sucker, stopped him in five rounds. His next fight was with Fitzsimmons, on July 25, 1902, and Bob had enough of it in eight rounds. Then Corbett tackled him on August 14, 1903, but was done up in ten rounds.

Then he went on the road with a show, and at Butte, Mont., failed to stop Miner Jack Munroe in four rounds, in December, 1903. Jeffries was out of condition for a fight, but the scrap made Munroe and he bragged around the country for months about his ability as a fighter. Jeffries said but little, and waited, and after much wrangling, he finally got a match with Munroe, and this was settled August 26, 1904. As might have been expected, Jeffries practically beat the miner to death in two rounds, and it is hardly likely that any fighter ever made such a miserable showing as Munroe did.

This was the last fight of Jeffries, and barring the three "exhibition" scraps with O'Donnell, Griffin and Munroe, neither of whom he stopped in four rounds, he has won every one of his fights with comparative ease, and now quits because there is no one to fight him.

Just what Jeffries has made out of fighting is not known, but the amount is probably close to $100,000, and it is believed he has saved a good part of it.

NEW RIGS ON OLD FRIENDS.

TRYING-OUT DAY FOR THE FAST TERMINAL YACHTS.

"Edna" Sold to Charles Hubbell. Preparations in Hand for the Race for the Commodore's Cups Next Sunday—New Craft Going Into Commission.

BY STINSON JARVIS.

The yachting season opened quietly yesterday at Terminal Island. There was no booming of cannon and the giant cracker of the Mongol did nothing to assist the business of lunatic asylums. The Pacific was so peaceful that it purled up almost silently on the beach. Beyond Point Firmin, the leaping hills of Catalina seemed to be translucent, like amethyst, as they sprang from a cobalt sea, and the heights back of San Pedro were clad in a vegetable sunlight of wild mustard.

It was a day of tranquil preparation, a day for trying on new sails and giving them their first swing in the wind, so that the weight of the booms would give them their first straight pull, without making bags through local strain. This was what chiefly occupied the Venus and Mischief, both of which showed the new racing suits that C. A. Lewey has been working on, night and day, to have ready. The first race for the Commodore's Cups comes off next Sunday, and all these new sails are expected to be well and carefully stretched before that day begins to make local history. For this the yacht Mischief has been making alterations in adding fifteen hundred pounds to her lead ballast, and when she reached the stiff breeze that was blowing outside in the channel she certainly seemed to stand up more stiffly to her work than in last season. This, too, in spite of the fact that the new sail plan she exhibited for the first time yesterday was considerably larger than she has ever previously carried.

The appearance of the Mischief is so entirely different from that of 1904 that the club anchorages seem to have acquired a new boat. The white paint on the hull has been burned off and the racer now appears in glossy black, with a gold-leaf stripe near her rail. Both the new boom and gaff are now longer, and a fault of the early part of last year has been remedied by putting two brikles on the gaff, to distribute the strain on this spar and prevent the tendency to bend.

The Venus, too, was spick and span in her new Sunday clothes. She retains her white color, so that it will now be easier than before to distinguish between her and the Mischief when the two are racing in the distance.

Herbert Pease had some friends with him on the Venus, and after she and the Mischief got clear of the still water they both disappeared seaward in a few minutes. At that time they were working on the way to Portuguese Bend. The Venus has been thoroughly overhauled in her interior during the last two months, being brought clear of the water and excavated of all ballast and fittings, so that every inch of the interior could be dried out before being repainted. This good work—a treatment which every yacht should annually receive—seemed to show its racing value, as the boat skipped out with a new lightness across the channel seas.

Among the yachts that were cruising yesterday was the sloop Shadow, in which Mr. Bosbyshell took some friends to Catalina.

William C. Baker, chairman of the Regatta Committee in the coming races, brought a party from his home in Pasadena, and crossed to Avalon in his new cruising cabin launch Yebis yesterday.

The large yawl Minerva, which was recently purchased from Joseph Fellows by C. Hebler, left on Saturday morning for San Diego. The only crew the owner took with him was Joe Pugh of Pasadena; but the Minerva's rig is so handy that the boat almost sails herself, and can be easily handled by two.

An important change in the yacht lists was made yesterday. George Rice sold the Gardner design Edna to Charles Hubbell, son of Judge Hubbell. This transaction has been in the way of being settled for some time, and was finally put through yesterday. It is said that the price was $800, and the purchase is generally considered an advantageous one to the buyer, as the Edna, although an old boat, is supposed to be still in excellent condition, and she has always shown her readiness to plunge into any kind of a sea and come up smiling. At present George Rice is sailing on the Venus.

The Edna was brought across from Boston waters some years ago, being purchased on the judgment of W. P. Stephens, then yachting editor of Forest and Stream.

His advice proved to be thoroughly good, for the Edna not only won many races when she was a colt, but has proved a trustworthy cruiser down to date. No boat has received more happy-go-lucky-handling than she has, and George Rice, who makes no pretentions as to expert navigation, has had an amusing way of wondering how the Edna always reached her destination pretty well on time. "Because," he said, "we don't push the boat. We don't sit up nights figuring on the chart. We don't even sail her for what she is worth, because we don't care, being out solely for pleasure. But somehow the Edna seems to know her way to all the ports, and after we turn her loose she always gets there, and in pretty fair time, too."

It is expected that William Bayley will be back in time to sail the auxiliary ketch Evian about the 1st of July. Fellows has this large cruiser at his yards doing some preparatory work for the giving of increased power. An eastern Standard gas engine of 25-horse power is now on the way here from the Atlantic coast, and will be put in place as soon as possible. It is said that in case the owner does not arrive in time, the Evian will be used by Mr. Bayley's brother.

A new sloop, to be called the Diona, will be launched next Saturday at the Fellows yards at high tide, 11 p.m. This yacht is intended to be a substantial cruiser and has been ordered by Mr. Garland. Over all she measures 33 feet, with a water line of about 24 feet, a beam of 8 and a draught of 5. She has no centerboard and the absence of a centerboard-box in the cabin is commendable, giving increased space. There is a five-foot headroom in the cabin, where there are bunks for six. The ballast is partly outside and partly inside the hull, there being one ton bolted to the keel and one ton and a half inside. All the planking and every part of the construction has been designed with a view to safe cruising and strength in a seaway.

The boat is all of one piece, as one may say, the hull running down into a keel that will not break off if the boat runs in and pounds on a shoal. Although the craft will have a general resemblance to the victor, Venus, she will not have the same speed, as her run has not the same fine contour, but she will exactly fill the order that was put in, in being stanch and fairly fast, of an admirable and thoroughly safe type.

The same firm is building a 26-foot launch for Charles Chicks, formerly owner of the yacht Helene, and the new craft will be used at Catalina.

Yesterday afternoon the sloop yacht Eagle returned from the windward about 2 o'clock in charge of Mr. Bartholomew and some friends, who brought in some fine baskets of bass.

The sloop Shark, Mr. Wilkinson, is up on the ways to receive a new iron keel, and the Myth, a racer of the third class, is at the same yards to be overhauled for next Sunday's racing.

Former Commodore J. J. Jenkins was out with the schooner Nautilus, the flagship of last year, and in the afternoon she lay at the outside moorings, stretching some new sails made by Lewey. The cruiser Katrina, owned by Carlysle Thorpe, was also taking a preliminary canter.

AUTO-BOATS IN BIG STORM.

OCEAN RACE COMES TO VERY SUDDEN ENDING.

All the Seven Boats in the Contest Are Either Sunk or Disabled and Fears Are Entertained as to Safety of Convoying Ships—Waves as High as a Small House.

[BY THE ASSOCIATED PRESS—P.M.]

TOULON, May 14.—The auto-boat race from Algiers to Toulon has ended unfortunately, all of the boats participating in the second stage of the run from Port Mahon to this port being either sunk or disabled, owing to a heavy storm when still many miles from the finish. The arrangements for escorting the craft, however, were efficiently organized, and so far as known there has been no loss of life.

The seven boats left Port Mahon Saturday morning at 4 o'clock for Toulon. A torpedo-boat destroyer accompanied each auto-boat, while two cruisers followed.

There is no news concerning the Quand-Meme, about which there is considerable anxiety. Her crew consisted of seven men, including the Duke de Cases.

Accounts furnished by officers of the destroyers which have arrived here with the wrecked auto-boats' crews show that the storm which overtook the frail crafts shortly after their departure from Port Mahon was of terrible intensity, the waves attaining a height of twenty-five feet. It was impossible to keep the flotilla in tow, steel hawsers breaking repeatedly, owing to the sea's fury and the destroyers themselves being in imminent danger. In several instances they were compelled to cast off tow lines in order to avoid sinking themselves. Some of the competitors, however, persisted in racing until they were swamped. Some times, owing to the mountainous waves, they were lost from their consorts' view. The cruisers, Desaix and Kleber, though much buffeted by the tempest, kept up constant wireless communication with the convoying destroyers standing by in order to render assistance. The condition of the racers' crews bears out the statements regarding their awful experiences.

All were thoroughly exhausted, and scarcely able to reply to inquiries. They consider themselves fortunate to have escaped with their lives. Many of them had their clothes torn to ribbons, and some are bruised, while a member of the Malgre Tout crew had a leg broken. When they were landed at the Toulon quay by the destroyers a great crowd of sympathizers awaited them, the event having attracted sportsmen of many nations to the finishing point, owing to the international character of the original entries, which included French, German, Italian, British and American boats. The latter two, however, did not take part in the race, owing to their late arrival.

Anxiety regarding the fate of the auto-boat Quand-Meme is growing in intensity, more especially as the convoying destroyer Arbalete is also unaccounted for. The cruisers Kleber and Desaix returned to harbor this evening, after a vain search, being obliged to seek shelter from a terrific hurricane, accompanied by torrential rain.

The autoboat crews relate stories of daring rescues by the warships.

When Mme. Dugast's Camille broke down, the destroyer Dard, having several times attempted to approach her, the cruiser Kleber lowered a whaleboat, but owing to the darkness of the night and the heavy seas, the effort to reach the autoboat failed. The Kleber then approached and threw grapplers, finally succeeding in saving all on board, though Mme. Dugast fell into the sea.

The rescue of the crew of the Hercules was also an exciting one. After three men had been taken off, she went adrift with the remaining two men. Then attempts were made to rescue them, and finally, under powerful searchlights, the castaways were taken from the boat just as she disappeared beneath the waves.

Duchess De Cases is reported to have received late tonight a telephonic message from Toulon stating that her husband's autoboat, the Quand Meme, has been sighted in tow of the destroyer Arbalete. This report, however, has not been confirmed.

STRIKES AND SPARES.

TELEGRAPH MATCH TUESDAY.

At the Sunnyside alleys on South Broadway tomorrow night there will be a telegraphic bowling match, to show that Los Angeles and Salt Lake are getting closer together all the time. Three games will be bowled and the Salt Lake returns will be received here after each game there. The teams will line up as follows: Salt Lake, Henderson, Evans, Zimmerman, Zehring and Hanes; Los Angeles, Dysinger, Gray, Smith, Trainor and Conery. The Smith and Trainor on the local team are Salt Lake bowlers and as they suggested the match they were put on the Sunnyside team for this occasion.

The Sunnyside trio will go to Long Beach this evening to bowl the trio team of the beach city.

The following high scores were made at the Sunnyside alleys last week: Sthigle 211, 210; [illegible] 206; Johnson 217, 224; [illegible] rich 210, 218, 216, 240; [illegible] Jones 200; Lustig [illegible] 233; Debbs 235; Gray [illegible] 222, 204 208, 208, [illegible] verse 208; Prackeiter [illegible] Mrs. Young 138; Mrs. [illegible] 211; Evas 220; Smith [illegible] singer 206; Needham [illegible]

TURNERS ENJOY GOOD SHOOT.

MANY JOLLY MARKSMEN AT SCHUETZEN PARK.

Experts Fall Down in the at the Open Sight Event cap Matches Were the Order Day—Big Barbecue is the of the Occasion.

The Schuetzen Park Association augurated open-sight shooting yards yesterday afternoon, and novation proved a big success the marksmen, although it was ference in the scores that them have been in the habit with the rifle generally used Germans.

The first event was a [illegible] between Henry Pfirrmann and John Hauerwaas, and tions of this match were shots Hauerwaas was to mann twenty points and to beat Jaeger forty points won, for the scores were 151; Hauerwaas, 146, and

The second match was ace Handicap, and was bert and E. Gerhardt, ing that Flebert was to points in five shots than in seven. He made 39 while for six Gerhardt and did not shoot his match was for $25 a

The third event was the Park special of ten the open sight, and the sults in this were as Hauerwaas, 194; A. Pfirrmann, 124; Joe Kremple, 99.

The fourth number was all, and the entries were as follows: Singer, 158; Pfirrmann, 128; Friese, 117; Maas, 9

The fifth was an open at 200 yards, with the rifle, the scores being 206; C. Black, 194, and

During the day John the only marksman to or bullseye, but Joe second with two shots of 23.

Prior to the shooting Flebert treated the sisters, wives and old-fashioned barbecue Southern California

Although Gerhardt the Palace Handicap, to care for defeat, and in a way he invited friends to a spread downtown café, those Mr. and Mrs. Flebert, Matt Wolfskill, Mrs. C. Wray, Joe Singer ter, Miss Singer.

The marksmen who sport of the day were H. G. Krohn, Frank Frazer, Claud Black, Henry Pfirrmann, Maas, C. Gollmer, A. Winstell, Joe Singer, Kremple, and John city and A. Ackerman

Paris Solves Auto-

According to reports the Paris Municipal ed some very sensible government of automo the city streets. The is abolished, and in tion of speed will be amount of traffic in oughfares. Chauffeurs sponsible for accidents have their licenses take attempt to shirk accident. Bicycle die the automobile must pass an examination as chauffeurs.

Fished With Joseph

Charles L. Wroughton Mass., who is sojourning says that he used to the late Joseph Jefferson they were joined by Cleveland. He says the ferson and Cleveland being willing to pass quietly and patiently of the first fish of the boat was once anchored sure to remain an hour was established by Sometimes scarcely would be exchanged noon, while all other more story telling that

Auto Police in B

Automobilists acting licemen with power to of the speed law, is the tion in St. Paul, where ling this plan of [illegible] speeding on the streets, stationed police are among automobile owners of

Too Much for

With the increased gasoline for use in automobiles a gradual raising in price the automobilists are testing against what they cessive figures charged by Oil Company. The Colonial Club has taken the matter asked President Roosevelt the oil investigation to monopoly in Colorado.

There are now three of Vanderbilt cup race, to fall, the last car built Col. E. H. R. Green of Mrs. Hetty Green, be the richest woman in

That Personal Touch

The Stein-Bloch Co. Wholesale Tailors

Stein-Bloch Smart Clothes

That part of the that strife for tion which every craftsman puts his work—that is the nature which the Bloch artisans have been putting upon Tested material for years—the finest of art which the supreme distinction all Stein-Bloch Clothes.

Write for [illegible] in correct dress, with the wonderful [illegible] where Stein-Bloch Clothes are sold in your city.

THE STEIN-BLOCH CO. Wholesale Tailors 139-151 Fifth Ave., New York.

SAVE THE WILD POSIES!

A PLEA FOR THE BEAUTIFUL AND VARIED FLORA OF THE SUNNY HILLSIDES OF CALIFORNIA.

[From a paper by Alice Merritt Davidson, read before the State Federation of Women's Clubs.]

Years ago John Muir found [illegible] one wild, sweet, bee pas- and his record of our primeval a priceless legacy to Cali- a legacy that will be more ed as the years go by, for our like the books of the Sybil, greater value when we realize smaller part of them have been

of this article is to take what remains to us, to consider dangers threaten our present and how to meet these dan-

have secured to us in our reserves, not the trees only, but gardens of the open mountain the wonderful gardens, sur- by striking evidence of the natural forces that have flowers. Then there are the kinds of flowering chap- those open fields of bloom of fern, vine and flower the stream beds. To some forest rangers are helping these from fires. The flora border is steadily retreat- ter is withdrawn for man's inevitable—inevitable, too, retreat of the fields of wild not to come to our door- one of the prices we pay

are not going to bewail of pristine nature into cultivated fields, but the real estate agent is sure to demand for improved prop- unsightly areas of rubbish in the place of our beloved Indeed I suspect that the factor today in the destruc- native flora about towns is the best of foreign weeds that in the tilling of the soil. many resources, and left to our own repair the havoc of now, but she is powerless plant immigrants. We of them in the United native annuals vanish like them, and our sturdy per- sooner or later. Some we may have to tolerate. our clover and mustard there are others, the example, that are wholly these we should resist at once.

AN INDIFFERENCE.

of cultivation and its probably true that there of wild flowers accessible school child, only in must suppose that the trolley-car ride is also all now arises the ques- these easily accessible danger from the enthu- children and the tourist. a Wild Flower Preserva- its literature is chiefly the destruction wrought flowers and ferns, but from large eastern probably our dan- not plucking than in at present lies in in- than in wantonness. begin too early to guard plucking of wild flow- person who long ago

the birds without a

and left it on its

birds has spread generation. It easy to awaken the flowers; the factor of is not involved and the a respect for the to enjoy the living bird consideration for the generations. The great by our wild flowers is bring with them in the memories of days spent in their homes are per- the plucked flowers still I do not think California our children's in gathering wild flow- tended to any great ex- our best loved flowers, like for example, have wasted resources and are exterminated by plucking. have generally great seed we may not presume too resources. Our California some perennial, others most common one in ornia is annual and we smaller means for its The practical difficulty sufficient seed of the per- poppies to propagate We have to send to we want poppy seed in and from there we get the annuals. ferns, too, are in grave winter immense quan- hair and golden-back roots and all, and they planted with success. woodardia fern thrives situation, and it is so easy artificially that there is for robbing our cañons of possible that other ferns are in immediate dan-

PRESERVATION.

should watch their own for this, and should try public sentiment and state measures for the of the ferns. In some certain native plants legislation. Legislation trade, if it can be en- sure many of our wild efficient supervision of na- the public schools would home, for in the end the our flowers depends up- sentiment for them. proper measure that is feas- urgent: to secure some public parks that shall preservation of our private owners have and interest to preserve and other native plants suitable portions of their pass the they share with the public. quite moderate means beautiful bit of pristine of a cañon, a bit of wash," a north hill- possibilities in this ownership does not Only public parks California towns that is feasible to ac- of untilled land quite purpose. Los Angeles al- tracts of this sort. a steep north slope bottom and the always green and af- every month in the used to be gar- everywhere in the proper that the done should be de- formal gardening the year round. perhaps, that the separated areas should the weeds of cultiva- sure of necessary tions of wild flowers, stars, delicate na- trees, should have gum trees; gum trees! There is native flora in one of our Coulter naturalized, but we opportunity to estab- gardens with na- tive plants as a special feature. There is every natural facility for this, only general public interest is wanting.

GREAT POSSIBILITIES.

Griffith Park has even greater possibilities. We are taking one step in planting trees under the direction of the forestry commission. But native plants already there, can be intelligently reserved and labeled, other native shrubs and herbaceous plants can be introduced; there is room for a large park for native animals, there is an ideal site for a muesum of natural history with our common native plants, with annuals a prominent feature.

It is easy to find reasons for our indifference in these matters. California is a new country. The sentiment for the wild flowers, for our native birds and the like, is nothing like so strong, as in older countries. The wild flowers we love and gather in childhood are there, and most of us elders gathered them on the other side of the continent or across the sea. This is also true of many of our teachers—many California flowers have no established common names. They have not become part of our lives, they have scarcely entered litterature. For these reasons we need to be alert lest our children quite miss this factor in life, the capacity for enjoying the riches of our generous California nature. We can not afford to have them all their lives do without the refreshment of body and uplifting of spirit that come from this source.

Hundreds of health-seekers in our desert resorts are literally bored to death by the same environment that inspired John Van Dyke to write "The Desert." Many a woman has grown desperate with enforced residence in the "Land of Little Rain" that Mary Austin finds so full of interest and charm. The love of nature that is innate in most children must be given opportunity for development. We must give our children much of out-door life with the flowers and birds. We must share this life with them, helping them to see and feel beauty, to enter into the lives and habits of their plant and animal neighbors, to establish a growing interest in them that will lead to intimate acquaintance. Then there are the possible vacation trips—a spring vacation in the desert with its most interesting plant and animal life, a summer in our mountains with capacity to feel not only the exhilarations of the trail that animate Stewart Edward White but also the more permanent joy of companionship with nature that inspires John Muir.

AND THE SCHOOLS.

In educating our children to an appreciation of nature we should be able to count on some help from the schools. But nature study must be based on out-of-door seeing and feeling, and teachers have comparatively few opportunities to foster out-of-door observations. To succeed in nature study they need the coöperation of parents and other friends of the children. There are other reasons why the "nature work" of our school has often seemed fruitless. Certain it is that the conditions, the spirit and the methods of the work are rapidly improving. The advance in the last decade has been very marked. Our best school systems have directors of nature study with special fixtures for the work; technical terms, arbitrary classifications, dissection of fragments and dead things are not forced upon children, instead they are given opportunities to study and enjoy living plants and animals. Our universities during the last two decades have been offering courses of study in natural history that formerly had to be sought in Germany; courses concerning the life and habits of plants, their adaptation to their surroundings and so on. Already this sort of work is telling on the kind and quality of teaching in the primary schools.

With improved methods of nature study in the schools, with home encouragement of children's interest in nature, we may hope that the coming generation will be less indifferent to the cause of the preservation of our wild flowers. But we must realize that some immediate measures are necessary and that we should not absolve ourselves from an intelligent interest in this cause.

AFTER MANY SORROWS.

A Girl Betrothed to Six Sons is Finally Wedded to the Father.

[Modern Mexico:] Some four or five years ago I made a journey to Chan Santa Cruz, an important city in the Maya country, in Yucatan, in company with a friend, a merchant who had long done business with the Mayas, and who was consequently implicitly trusted by them.

At this time the Mexican government was making its last determined attempt at the subjection of the Mayas and the pacification of the country. The war was being carried on by mathematical formula. Every foot of ground conquered was garrisoned and a railroad followed the track of the army, bringing in daily immense supplies of food, clothing, arms and ammunition, and a line of telegraph kept open communication with Merida and from there with the City of Mexico.

But at the time of which I am writing the Mexican army was still many miles from Chan Santa Cruz. As soon as we arrived in the town my friend said: "There must be something out of the ordinary going on, judging from the number of people in the streets;" for the main streets and the great central plaza were one mass of Indians in holiday attire.

With considerable difficulty we made our way through the dense crowd to the house of the Mayor, where my friend always stopped when he happened to be in the city.

When at last we did succeed in reaching the house we were met by one of the sons of the Mayor, who informed us that his sister was to be married that day to the General-in-Chief of the Maya army.

After we were shown to our room, Sanchez, my friend, told me the history of the wedding. The bride had been betrothed to the eldest son of the general-in-chief. Shortly after the war broke out the two elder sons were killed fighting against the Mexican army, whereupon the girl had been betrothed to the third son. In another battle with the Mexican troops all the remaining sons of the old man except the sixth, were killed, so the girl was betrothed to this son. But fate followed her again; for her last betrothed had been killed the day before our arrival in the city. His body, embalmed with aromatic leaves in a manner known to the Mayas and several southern tribes of Mexico, was brought back to his home and deposited upon the altar of the great heathen temple on the top of a high hill.

All the sons being now dead the girl was to be married that day to the father.

Upon entering the temple we were conducted to a place near the altar. There were no seats in the building and all the people were seated upon the stone floor.

Near where we sat was the body of the young man who had been killed the preceding day. The odor from the aromatic embalming plants filled the vast building.

Shortly after we entered, the bridal party, consisting of the bride, a rather pretty girl of perhaps 16 years of age, and perhaps a hundred vestal virgins all dressed in white, arrived. Then came the groom, an old man of 65, straight as an arrow, followed by a number of his officers and staff of war, the Mayor of the city and the Council of Government.

As the general and his suite entered the temple, hidden music from reed instruments, shrill and high, but pleasant, burst out into one triumphant, prolonged welcome. At the same moment a body of white-robed priests issued from the back of the temple to meet the general and his staff, whom they conducted to the altar, upon which each one in his turn placed fruit as a peace offering to the god.

The groom then joined the bride and conducted her to the bier of the young warrior, where the old man swore solemnly upon the body of his dead son to receive his betrothed bride as his own and to protect her as long as he lived; and thus to preserve the tradition that had been handed down for centuries that always the commander-in-chief's eldest surviving son married the eldest daughter of the Mayor of Chan Santa Cruz.

At the expiration of this oath all the warriors shouted together: "It is just. So let it be."

THE SIMPLE LIFE.

I ask not wealth or high estate;
The burden of too large a hoard,
The constant strain of being great
Would only make me bored.

More houses than a man can use
Were almost worse than none at all;
And quite the last that I should choose
Would be a Gilded Hall.

Besides, I'd rather not have land,
Enough that I might settle down
In a small cot in Surrey and
A little flat in Town.

A few nice rooms—just here a book
And there a picture—decent wine,
Good carpets and a skillful cook,
And I should not repine.

My tiny coachhouse might contain
For night a brougham, for day a cart;
I should not mind their being plain
As long as they were smart.

(The hovel "on a rising plat."
Bosomed in trees, but not too dark—
I like a bracing air. The flat
Should overlook the Park.)

Of horses, both to ride and drive,
Three at the utmost ought to do;
And at a pinch one might contrive
To get along with two.

I would not have their mouths too light;
If I may use a "tan-yard" term,
Although my seat is far from tight,
My hands are very firm.

(I would not have my hut too far
From my more central pied-a-terre
For me to use my motor car,
And save the railway fare.)

A little sport—a change.
Say, twice a year, to novel scenes.
These I should like within the range
Of my exiguous means.

With cheap amusements such as these
My life would be a quiet song
It would not be a life of ease,
But one should rub along.

I only ask what may suffice
For simple fare and low degree:
As long as I can have things nice,
It's good enough for me.
—[London Punch.

Cutting the Kohinoor.

The government of The Netherlands are not the first people who have desired a new way of cutting diamonds. Everybody concerned in the recutting of the Kohinoor when it first came to England wished that they had an easier and more expeditious method. Not but that they had the best of advice. There was Sebastian Garrard to superintend, and a famous diamond cutter from Amsterdam to do the actual cutting. The work was carried out most appropriately in the jewel chamber at the Tower, where a four-horse power engine was erected for the purpose. But, even though the Prince Consort placed the stone in position, and the Duke of Wellington gave the wheel the first turn, it was a slow business. To get the mountain of light into the condition in which it is now to be seen required 456 hours' grinding. Someone asked Mr. Garrard what he would do if any mischance befell the stone. "Take my name plate off the door and bolt," was the unhesitating reply.—[St. James Gazette.

A Strange Industry.

One of the strangest of modern industries is that carried on in the Jura district of France. It consists in taking the fur from live rabbits and weaving it into a textile fabric which makes the warmest kind of clothing material known. The species of rabbits which furnish the "raw" material for the manufacturing process is the Angora rabbit, which has received the name of the silk rabbit. Every three months the rabbit sheds its fur, and several days before this takes place nature is anticipated by female hands, which remove the long, silken hairs by gentle friction. The skin is already "ripe," and the fur comes off easily and without the rabbit suffering the slightest pain from the operation. In fact, "bunny" appears to enjoy it, lying quietly in the lap of the operator during the manipulation.—[New York Tribune.

Beating of Dead Hearts.

Hearts of cold-blooded animals will beat for a comparatively long time after death or removal from the body (if kept cool and moist,) because of powerful internal collections of nerves, known as ganglia, whose automatic impulses cause the regular contractions of the muscles. Similar ganglia exist in man and other warm-blooded animals, but their action is less prolonged. Scientists have ascertained that a turtle's heart will beat after removal if put on a piece of glass, kept cool and moist, and covered with a bell jar. It has been known to beat thirty-six or even forty-eight hours. Twelve or fourteen hours is a common record.—[Chicago Chronicle.

Crows Provided Dinner.

While Mrs. George W. Knight of Mongaup was walking near her home Thursday she saw a fishhawk in the air being pursued and worried by crows. The hawk had a good-sized fish in its talons, and the crows evidently were trying to rob him of his prey. He held on pluckily and presently alighted on a branch of a tree. A moment later he was again attacked by the crows and resumed his flight. As he did so the fish was observed to drop from his claws and fall to the ground, where it was found by Mrs. Knight, still alive and squirming. It weighed three pounds and made a dinner for the Knight family.—[Philadelphia Record.

THE DIFFERENCE

Between the usual type of encyclopedia and the New Werner 20th Century ENCYCLOPEDIA BRITANNICA is, briefly, that the latter's articles give **all that is to be said** upon their subjects, and by the world's foremost specialists; while other cyclopedias merely give the gist of the matter for hasty reference.

Compare this king of reference works with the best of the others, and you will see the difference. Few of them run over fifteen volumes, or contain more than 10,000 pages. This encyclopedia contains

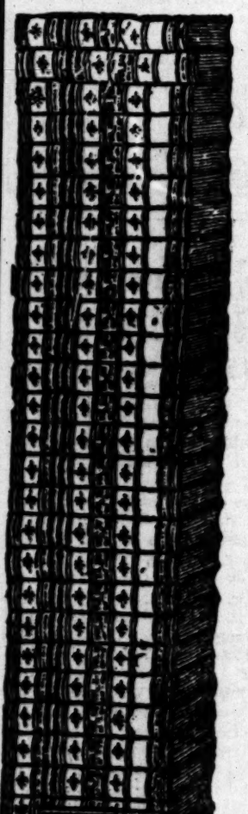

31 Massive Volumes

totaling 25,000 double-column pages, embellished with 12,000 maps, diagrams and illustrations. If its pages were reprinted in volumes the size of the ordinary novel, it would require 500 such books to contain it!

Every one of the articles, maps and illustrations represents the highest thought, skill and authority. More than 3000 eminent contributors have covered every subject in science, art, philosophy, history, biography, trade industry, and professional knowledge.

Its scope and authority are, in fact, **absolutely unapproached** by the ordinary encyclopedia.

Its Value in the Home

is the greatest of all because its articles give enough material in **themselves** for study and home work, instead of referring the reader elsewhere. So complete are they that many of them have been reprinted as text books for use in schools.

Is there any special branch of study in which you wish to ground yourself these winter evenings? Are you interested in Astronomy, or Electricity, or Wood-Working? Do you want to learn about Russia, China, or Japan?

Whatever line of research you desire—it is all here, easily accessible, well worded, and exact.

The Final Marvel

is that this greatest of Encyclopedias is also the cheapest. The latest edition, revised up to 1905, is being supplied for a short time on remarkable terms.

Our extensive advertising and distributing facilities have given us control of the entire edition, which is being sent direct from the factory to customers at 50 per cent. discount, and on terms so easy that it is within the reach of every man and woman who can spare **TEN CENTS A DAY!** And the books are delivered right in your home on payment of the **FIRST DOLLAR!**

"LIFE OF NAPOLEON"

FREE

LIMITED OFFER

On receipt of the coupon below from persons interested in our Encyclopedia offer we will send a handsomely-printed and bound copy of the **"Life of Napoleon"** as it appears in the **Britannica.** We do this to show how comprehensively and interestingly subjects are treated in this **Encyclopedia.**

Our special offer at 50 per cent. discount is limited. You must be prompt to be sure of a set of the New Werner Twentieth Century Edition before the inevitable advance in price. By our easy-payment plan you can secure a set on the payment of one dollar, and the remainder can be paid at the rate of ten cents a day for a short time. Cut out the Inquiry Coupon and mail it to us NOW—while you are looking at it—and let us tell you more about this remarkable book bargain. The coupon below brings attractive sample pages and full particulars.

Cut out and mail this Coupon today.

31 Massive Volumes
Weight About 200 Pounds
25 VOLUMES, Ninth Edition, with New American Articles.
5 VOLUMES, AMERICAN ADDITIONS. New Edition, Revised to 1905.
1 VOLUME, Guide to Systematic Reading and Study

5-15-05

THE AMERICAN NEWSPAPER ASSOCIATION, Parrott Bldg., 875 Market st., San Francisco. Please send (without cost to me) sample pages and particulars of your New Werner Twentieth Century Edition Encyclopedia Britannica offer, and also free copy of LIFE OF NAPOLEON.

Name .....
Street .....
Town ..... State .....

LOS ANGELES TIMES COUPON.

Auctions.

Auction

Wed., May 17, at 10 a. m., 1142 S. Flower of furniture comprising oak and cherry rockers, polished oak center tables, couches, lace curtains, portieres, Brussels carpets and rugs, enamel beds, oak and maple dressers, folding beds, hall and stair carpets, extension table and dining chairs, crockery, glassware, fine gas range, large oak refrigerator, kitchen utensils, etc.

The above furniture is nearly new.

C. M. STEVENS, Aucr.
Office 203 Tajo Bldg. Both Phones.

AUCTION

Tuesday, May 16, 10:30, at 1211 E. 16th st., the entire furniture of a five-room cottage, consisting of fine oak dressers, latest style; china closet, enameled bedsteads, rope-edge Jumbo springs, fine mattresses, new bedding, spreads, blankets and pillows, dining and kitchen tables, china and table cutlery, silver service, easel, mirror, writing desk, fine new rugs and carpets, rocker, dining-room and parlor chairs, new Jewel gas range, with water heater. This furniture has been used only a short time, is practically new. Sale positive. ELY STERN, Auctioneer.
Office, 616 South Broadway.

Auction

322 W. 7th st., Tuesday, May 16 at 10 a.m. Iron beds, carpets, extension tables, chairs, 60 new rockers, desk chiffonier, dressers, sideboard, davenport and numerous other articles for positive sale. W. 7TH ST. AUCTION. Phone Main 2251.

C. M. STEVENS
Furniture and General Auctioneer
Office 203 TAJO BUILDING.

$10 Given Away $10

TO SCHOOL CHILDREN.

Who will draw cows for us, we will give away prizes each week amounting to $10. The one drawing the best cow will receive $5 in gold, and to the 5 next best, we will give $1 each. No matter how old you are, just so you attend some school, either public or private. The word "St. Charles" must be neatly printed above the drawing. Your name and address, and the school you attend, must be written on another sheet of paper. In order to have your drawing complete, it must be accompanied with either a gold or silver cow, cut from the label of a can of St. Charles or Silver Cow cream (for sale by all grocers,) and must be received at this office not later than Friday night of each week. See Sunday's Times for names of successful artists. Send all drawings and questions to

COW MAN
STITH & SHURTLEFF CO.
100 Market St. Los Angeles, Cal.
—Representing—
ST. CHARLES CONDENSING CO.
St. Charles, Illinois.

NOTE.—The COW MAN has received many letters advising him that there are a few grocers who do not handle St. Charles cream. If your grocer does not have it in stock, drop me a card, giving me your grocer's name and address, and I will mail you a label free of charge.

Rhoades, Reed & Rhoades
REAL ESTATE, LIVE STOCK AND GENERAL AUCTIONEERS:
Guaranteed estimates on Household Furniture or bought outright for Cash.
Salesroom 730 S. Spring St. Both Phones 1159

BURNS' $3.00 SHOES
240 So. Spring St.

Frank B. Long.
PIANO. Unequaled in Tone.

Auctions.

Auction

Tuesday, May 16, at 10 a.m.

127 and 131 E. 2nd St.

The furniture of 16 rooms, comprising upholstered parlor furniture, rockers, sofas, divans, center tables, couches, Brussels carpets, lace curtains, portieres, oak and cherry bedroom sets, odd dressers, 2 handsome solid brass bedsteads, toilet ware, bedding, oak hall tree, hall and stair carpets, writ- refrigerator, kitchen utensils, etc. sils, etc.

C. M. STEVENS, Auct.
Office 203 Tajo Bldg. Both Phones

Auction

Household Goods
Tuesday, May 16, 10 O'clock a.m.
1010 Ingraham Street
Take 7th St. car, get off at Kip St.

Davis & Son's upright piano, parlor furniture, lacquered tables, rattan chairs, rockers and sofa, gold chair, fine lace curtains, rugs, portieres, couches, dining-room furniture, cooking utensils, chiffonier, oak bedroom suit, cost $200, hair mattress, bedding, 100 cans of fruit, etc.

Thos. B. Clark, Auct.

Auction

HOUSEHOLD GOODS
1131 South Figueroa Street
Monday, May 15th
At 2 O'clock p.m.

Consisting of parlor couch, 7 small rugs, dresser, chiffonier, 3 large rugs, 1 etagere, bed couch, couch cover, bedding, 3 tables, gas range, kitchen table, lot granite cooking utensils, dishes, glassware, window curtains, tubs, etc.

Thos. B. Clark, Auct.

Auction

Household Goods
Monday, May 15th
At 10 O'clock a.m.
929 West Twenty-third Street

Consisting of oak bedroom suite, cherry suite, springs, mattresses, bedding, oak dining-room chairs, sideboard, extension table, new Jewel range, cooking utensils, sewing machine, carpets, tools, 10 cords wood, lumber, etc., also fine Jersey cow, just fresh, gives 5 gallons milk, also lease of lot, with all kinds of vegetables growing.

THOS. B. CLARK, Auctioneer.

Thos. B. Clark,
Auctioneer. 121 S. B'wy. Red 3175. Home 1902.

Real Estate.

SEE
BOWEN & DOLTON'S
MAIN STREET
BOULEVARD TRACT
Cor. New Main St. & Vernon Ave.

Country Club Heights
NO BETTER PLACE TO BUY IF YOU WANT A HOME. . . .
A. N. DAVIDSON, Owner.
206 Mercantile Place

Miramonte Tract!
On Long Beach Electric Line
::: LARGE LOTS $400 UP ::::
RUFUS P. SPALDING
215 H. W. Hellman Building.

New Houses
In fine location on Boyle Heights for sale; $500 cheaper than actual value.
Woodward, Bennett Co.,
OWNERS
209 WEST FOURTH STREET

La Paloma Heights Addition
Lots $300 and $400. Easy terms, $50 down and $10 per month. Best car service in the city.
Apply to W. H. WORKMAN
220 Douglas Bldg., corner Third and Spring streets. Agents on the tract.

LAS VEGAS, NEVADA
LOTS $100 UP
Buy now and double your money in 30 days.
LAS VEGAS TOWNSITE CO.
132 SOUTH BROADWAY

Before You Buy a Lot
Investigate Conditions
AT BAIRD PARK TRACT. A comparison is all I ask. Large lots $100 to $500. For further information take Pasadena Short Line to Baird's and see, or address
A. A. BAIRD,
BAIRDSTOWN :: :: :: CALIFORNIA

Willowbrook
On the Long Beach Line $175
to $300 buys a half or quarter acre with water rights. $25 down, $10 per month.

$25,000,000
This is the valuation created in the Imperial Valley since June, 1901. Go down and see for yourself. Tuesday excursion. Call at S. P. ticket office.
Imperial Land Company
121 Merchants Trust Bldg., L. A., Cal.

AUCTION
Sierra Vista Townsite, Sat., May 20,
Free transportation at the office of
A. F. WEBSTER & CO.
502 MASON BLDG.
UNITED LAND & WATER CO., Owners

CRESCENT HEIGHTS
West Hollywood
FREE TICKETS
NORTON & HAY, 318 W. Third.

Just What You Want
Lots in the Salt Lake R. R. Tract. $25.00 down, $10 a month. No interest. 10 minutes from Third and Spring.
STRONG & DICKINSON
Sole Agents
Both Phones 1273 135 S. Broadway

Las Vegas Heights Tract!
The cream of the residence section of Las Vegas, Nev.
LAS VEGAS HEIGHTS SYNDICATE
630-631-632 Bryson Bldg.

THE McCARTHY CO. INCORPORATED
3 BIG TRACTS!
Main Street, Moneta Ave. and Figueroa Street
Branch Office
30th and Main Sts
The M'Carthy Bldgs
203 N. Broadway

ERKENBRECHER SYNDICATE (Ltd
REAL ESTATE AND MINES
Suite 204, BRALY BLDG. 4th and Spring
Phone Main 1367 Home 1377

Auctions.

Auction

Monday, May 15, 10 a.m.
730 S. Spring St.

Entire furnishings of 8-room house, removed for convenience of sale, consisting of 1 fine upright piano, 1 all brass bed, oak and mahogany rockers, birdseye maple and polished oak dressers, chiffoniers, upholstered parlor pieces, enameled iron beds, oak bedroom suits, ladies writing desk, music cabinet, mahogany sideboard, wardrobe, genuine leather couch, oval extension table, bookcase, cabinet and upright folding beds, dressing table, mirror, oak hall tree, easy chairs, springs, mattresses and bedding, pictures, dishes, body Brussels and velvet carpets, art squares, and rugs, gas range, cook stove, kitchen tables, utensils, etc., etc.

Rhoades, Reed & Rhoades,
AUCTIONEERS.
Both phones 1269.

Auction

—60—
Head of Horses
AT 10 A. M.,
Wednesday, May 17,

Opposite County Hospital, corner Mission Road and Sichel St., East Los Angeles. 10 good saddle horses, 20 brood mares, 30 head of horses, suitable for drivers, delivery wagons, etc. The above stock is all in good condition, ranging in age from 3 to 8 years, weight from 800 to 1100 lbs. Owner is going East and every animal must be sold on this date, without limit or reserve, to satisfy mortgage. FRANCIS KOHLER, Owner.
RHOADES, REED & RHOADES,
Office, 730 S. Spring St. Auctioneers.

Real Estate.

SUNNY-SIDE
Where Acreage Sells for the Price of Town Lots
On Vermont Avenue and Figueroa Street. Only two miles from city limits. Thirty minutes' ride—two car lines.

Streets fully improved; ample water supply; fruits and flowers; vegetables and alfalfa; magnificent scenery; ideal home sites; all the delights of rural life combined with city comforts

Quarter acre, $200; two and one-half acres, $1000; acres and half-acres in same proportion. Better selections a little higher. Easy terms. Go down and see the tract. Free tickets; agent on ground; office open Sunday for those wishing tickets.

James A. Keeney, Owner.
207-210 Conservative Life Building.
Both Phones 57.

LA PARK TRACT
On Whittier car line, on Santa Fe Avenue—5c car fare—12 minutes to Main St.
ROSS & LINDSEY, Sole Agents
214 H. W. Hellman Building.
Phones—Home 7003. Main 4822.

Curtis Park Tract
38th and Compton. Cement walks curbs, streets graded, oiled, all finished
LOTS 40x135 $450
Can you beat this? Agent on tract.
Wiesendanger, 221 Laughlin Block

VENICE OF AMERICA
The Property of Quality
Los Angeles' nearest Beach City
$300,000 in Contracts for improvements, etc.

Grand Opening of Vista Del Mar Tract
HUNTINGTON BEACH
All this week. 192 Lots Sold Monday and Tuesday.
This is Your Opportunity
Call at Los Angeles office for information and tickets. CORBETT-MALCOM CO.
217 Pacific Electric Bldg.
Phones: Home 5548. Main 6077.

...WESTGATE...
25 minutes from the city—near Sawtelle. Beautiful ½ to 5-acre lots, $350 up; ¼ cash, balance easy terms at 7 per cent.
Santa Monica Land and Water Co.
319-322 Conservative Life Bldg.

ACREAGE
The cream of the county, in large or small tracts for farm or investment.
Geo. W. Van Alstyne
316 West Third St.

MAIN STEET VILLA
Opening great big lots, quarter-acre each. Main and Florence ave. $275 to $375 inside lots. One-fourth down, six, twelve, eighteen months, 6 per cent. A. M. Parsons, 701 H. W. Hellman Bldg. Home 'Phone 862. W. L. Hollingsworth & Co., 214-16 Wilcox Bldg. Both 'Phones 1353.

HUNTINGTON BEACH
THE ONLY CHOICE BEACH PROPERTY OFFERED AT MODERATE PRICES
Huntington Beach Company
332 BYRNE BUILDING.

Montebello Tract
Four Miles East of City Limits.
Free excursion every day. 5-acre lots $253 to $270 per acre. Water supply inexhaustible
D. O. STEWART & CO.
138 South Broadway.

Forest Heights Tract!
Elevated, on car line, surrounded by trees; same distance as 16th st. $350 and up; $25 cash, $10 a month, including street work and cement walks.
STONE & BLADES,
117-118 Henne Bldg. 122 W. Third St.

INSURANCE LOANS INVESTMENTS
Golden State Realty Co.
421 So. Spring St.
Realty Dealers Subdivision

MINES & FARISH
REAL ESTATE AGENTS
315 S. HILL STREET

BOSSHARD TRACT
Large Quarter Acre Lots on Long Beach Line. 12½ minutes from city
$300
EMIL FIRTH. 415 Laughlin Building

PLAYA DEL REY
"The finest Beach Property between San Francisco and San Diego."
The nearest beach to Los Angeles.
F. W. FLINT Jr. 204-06 O. T. Johnson Building
JAS. V. BALDWIN 207-210 Conservative Life Building

Rent Your House
Through
The Briggs Co.
224 So. Broadway
Home Phone 1420. Sunset Main 537

LONG BEACH
The very finest residence section is Long Beach Park. Thousands will be made on these lots.
E. RIVEROLL CO.
311 H. W. Hellman Building

AT THE CITY'S GATES.

UNIVERSITY.

WITHIN a short time the work on the police sub-station on West Jefferson street will be completed and one of the finest stations in the city will open for business. It is expected that a long-felt want will be filled when the place is ready, as it will then be possible to give this district the needed police service. The building is of brick and will be an ornament. It is located on Jefferson street near Kingsley.

The basketball court recently laid out at the Jefferson-street school is used daily by school maidens who are practicing for the Public School Basketball League games for which The Times has offered a handsome trophy. The school has a creditable team.

The Aristotelian Literary Society of the University of Southern California has arranged to hold its meetings on Thursday evenings instead of Friday afternoons as formerly. The reason for

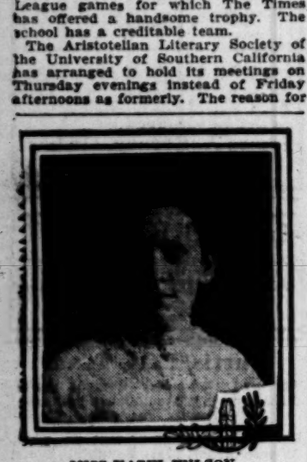

MISS HAZEL WILSON,
Young Pico Heights pianist.

the change is that members of the society who are also on the athletic teams desire Friday afternoons for practice. The meetings will be open for the public who will be allowed to listen to the programme. The business session only will be private.

Prof. Harvey Holmes of the University of Southern California has purchased property on South Flower street where he will build a home.

Mrs. O. P. Conoway of No. 855 West Thirty-fifth street, who has been spending the past six weeks with her mother, Mrs. Bishop, at Redlands, returned home on Saturday.

Mrs. H. W. White of No. 1107 West Thirty-eighth street entertained her Sunday-school class at her home on Saturday afternoon.

The University of Southern California will be represented by Guy Dyar in the prohibition oratorical contest to be held by the colleges of Southern California this week at Whittier. Dyar is a member of the senior class of the Methodist university.

Rev. E. A. Healy preached on Sunday morning at the Methodist Church. In the evening the service was conducted by Rev. H. W. White.

The Women's Foreign Missionary Society convention will open on Wednesday afternoon in the Methodist Church. Dr. Martha Sheldon and Miss Mary Means of the Northwest India Conference will be present to address the meeting.

Walter Bridwell, a student of the University of Southern California, was elected captain of the 'varsity baseball team at a recent meeting.

SOUTH PASADENA.

At the regular meeting of the Board of Trustees held on Monday evening the report of the City Attorney for April was received and filed. A petition was received asking that the name of Burrows street be changed to Sterling Place. Several protests were entertained against such a change. The matter will be brought up again this week as no decision was reached. An ordinance was passed forbidding the placing of obstructions in the streets. Asa Adams, a trustee of the Holiness Church, was granted permission to construct a road over two of the lots owned by the church. The bid of C. E. Lapp, who promised to furnish oil for the streets at 47 cents per barrel, for oil fulfilling specifications, was accepted. The contract calls for the delivering of the oil and the spreading of the fluid on the streets. Lapp held the contract last year at a much higher figure.

An interesting lecture on Sweden was given on Friday evening by B. R. Baumgardt, for the benefit of the Woman's Improvement Association. The assembly hall of the Center-street school was well filled with an appreciative audience. A stereopticon was used and views of Sweden were shown.

Edwin Baker has sold his property on Arroyo Drive for a consideration of $10,000.

Mrs. Cairn of Palm avenue has gone to Hermosa Beach, where she will spend the summer in her own cottage.

The marriage of William Hyser of Los Angeles and Miss Norella Seay of this place is announced to take place on the evening of Tuesday.

Prof. A. C. Whiting, who is absent at Des Moines on a business trip, is expected home this week.

Mrs. A. J. Compton, wife of the former minister of the Presbyterian Church, died at their home in Los Gatos on Monday, May 1. Rev. and Mrs. Compton have a host of friends who regret that it was necessary for them to leave here and live in the northern part of this State.

The school census report shows 249 boys and 199 girls or a total of 448 children of school age within the city. There are in addition to this number 135 children under 5 years of age, giving a grand total of 603 children in South Pasadena. This is an increase of almost 100 children over the report of last year.

BOYLE HEIGHTS.

An interesting deal in Boyle Heights realty was closed the other day. It was the sale of the lot at the southeast corner of North St. Louis street and Brooklyn avenue, with fifty feet frontage on Brooklyn and 146 feet on St. Louis, and the purchaser is the Church of the Ascension (Episcopalian,) whose church property adjoins it on the south. The price paid for this lot was $1050, an increase of $400 over the purchase price paid by the present seller two years ago. This lot will be used, ultimately, as a location for a large church edifice, and the present building will be retained for a parish hall. It is also probable that a rectory will be located on a portion of the property.

VERNON.

Vernon can lay claim to the fact of being the best churched district of the city. While the territory has been building so rapidly that even old settlers can scarcely keep track of the developments, the church interests have not been idle. It is said that since the first of January ten new societies have been established in the district from Thirty-eighth street to Slauson avenue, and nearly all the older denominations—and several of the newer ones—now have meetings here. Thirteen church societies are in existence in Vernon, besides various mission Sunday-schools which it is hoped will develop into church societies.

Rev. C. J. Miller preached an anniversary sermon for the Vernon Epworth League last night at the Central Avenue Methodist Church. His subject was, "What is the Epworth League?"

A no-saloon mass meeting will be held next Friday evening in the Vernon Methodist Church. All the churches of this neighborhood will unite in this meeting, and the Maneally Quartette will sing.

PICO HEIGHTS.

West Pico street from Hoover street east to Main is one of the finest thoroughfares in the city, now that the work of paving has been completed, and property owners are justly proud of the excellent roadway, as far as the paving extends. Agitation has already commenced for the paving of the street out to the city limits, and as the majority of the property owners with frontage along the route are said to be in favor of the work, in all likelihood the project will go through. There is a doubtful strip lying west of King street and until it becomes a certainty that the whole of the work can be accomplished matters will remain as they are. Those who have the proposition in charge are anxious to complete the paving work before the rainy season.

Mrs. W. F. McCann of No. 1123 Dewey avenue will open her handsome home and spacious grounds on Thursday evening for a lawn fete, which promises to be one of the interesting social events of the season. The proceeds will be used to beautify the grounds surrounding the church of St. Thomas, the Apostle. An interesting programme will be given. Mrs. McCann will be assisted in receiving by Mrs. E. K. Wuerker, Mrs. L. de Sage, Miss Alice Stevens, Miss Katharine Delvalle; and the Misses Nora and Grace Notely, Miss Alice and Minnie Brennan. Miss Julie McCann and Miss Alice McLaughlin will preside at the refreshment booths. Miss Hazel Wilson, a young pianist of Pico Heights, who, though only 13 years of age, has attained local fame, will play.

The annual meeting of the Willard W.C.T.U., was held on Tuesday evening in the Methodist church. Arrangements were made for regular monthly meetings to be held on the last Tuesday afternoon of the month. The following officers were elected for the year: Mrs. C. J. Hart, president; Mrs. C. E. Yerge, recording secretary; Mrs. E. Cooley, corresponding secretary; Mrs. E. J. Drake, treasurer.

Mr. and Mrs. Albert Randolph, of No 1201 Fedora street, have gone to San Francisco for a few weeks. They will visit other places along the Coast before they return.

Rev. D. B. Loofburrow preached on "Christian Unity" at the Methodist Church on Sunday morning. Valentine Hetzel, a local preacher, spoke in the evening at the anniversary meeting of the Epworth League. Special preparation is being made for the programme to be given on Sunday, in connection with the anniversary exercises of the church.

Dr. Lewis Curts will preach in the morning, and Prof. T. C. Knoles of U.S.C., will speak at night. The Prior brothers' quartette will sing.

Mrs. Sturgis of No. 2603 West Pico street, with Rev. and Mrs. J. M. Schaefle, are at Santa Monica, the guests of Mrs. Alfred Keating, a former resident of Pico Heights.

W. H. Klusmann, an old resident of the heights, died on Friday, at his residence, No. 1117 Irola street, after a brief illness. The funeral services were held in the Congregational Church, of which he was an officer and member for many years. In his death, Pico Heights has lost one of its most progressive and public-spirited citizens. He leaves a wife and five children. Rev. J. M. Schaefle conducted the services, Harry Barnhart sang. Mr. Klusmann was a member of the Knights of the Maccabees, Tent No. 2.

"Correct Views of God" and "Hard Questions Answered" were the sermon topics from which Rev. J. M. Schaefle of the Pico Heights Congregational Church preached on Sunday morning and evening.

Mrs. C. Barnes of Iowa, sister of Capt. E. Rogers, a soloist of note, sang at the Congregational church on Sunday evening, "Far Not, O Israel," by Buck.

The Women's Auxiliary of the Congregational Church held an interesting meeting at the home of Mrs. Charles Boquist, on Tuesday afternoon.

Members of the Baptist Young People's Union will hold a bazaar in the Masonic Hall on Friday evening. A musical programme will be given.

Miss Sarah Jackson, of No. 1421 Vermont avenue, entertained on Thursday evening at a marshmallow party.

On Friday evening Miss Grace Seals of West Washington street was hostess at a pleasant gathering at her home.

"The Captain of the Lord's Hosts" was the topic of Rev. W. C. Clatworthy, at the Immanuel Baptist Church, on Sunday morning. "The Master's Call" was the topic of the evening.

Mrs. Ella S. McKain was the guest of honor at an informal luncheon given on Friday afternoon at the home of her brother, J. P. Splane of No. 735 South Alvarado street. Sweet peas, white and pink roses and California poppies were used in the decorations. Mrs. Mc Kain will leave this week for her home in Pittsburgh.

The Misses Gertrude and Edna Johnson entertained the members of the U.V.A. Club on Friday afternoon, at their home. Wild mustard and white carnations were used in decorating the parlor and reception hall. "German Nations" were played and prizes were awarded to Miss Loretta Spellmeyer, Mrs. Robert Bacon and Miss Mable Guinn. Refreshments were served. Those present were: Mrs. E. C. Lyon, Mrs. Alden West, Mrs. Bacon, Mrs. Lockwood; Misses Sayre, Dixon, Cutten, Tedford, Brooks, McGinn, Fulton, Guinn, Spellmeyer, Rogers, Moody, Lambie, Ada Moore Alice Moore, L. Gude and A. Gude.

An evening school has been started in the I.O.O.F. Hall, by Mrs. J. A. Hall of No. 1306 ElMolino street, who has recently arrived from San Francisco.

A Sunday-school board has been organized among the members of the Pico Heights Sunday-school. Teachers' meetings will be held on Thursday evenings. J. L. Davis is the leader.

THE SOUTHWEST.

There has been an appreciable rise in real estate values, and the cause is attributed to the activity in building. The handsome sub-station for the Sunset Telephone Company, on the corner of West Twenty-second street and Vermont avenue, is almost completed. The structure is in mission style and is two stories in height. Its heavy tiling, placed effectively over the wide eaves, gives to the building a massive effect. In the vicinity of the telephone station several substantial residences are building. A group of cottages on the opposite corner and extending along Vermont avenue, has been completed for F. M. Taylor. Two six-room, commodious cottages are being finished for W. W. Watts. These are on Vermont avenue north of the Sunset building.

Miss Annie Ragalin and W. M. Hamilton were married on Wednesday in the parlors of St. Joseph's rectory by the Rev. Raphael Fuhr. Miss Elizabeth Lindenfield was bridesmaid and Harry Hamilton, a brother of the groom, was best man. Mr. and Mrs. Hamilton departed on Wednesday evening for San Francisco, where they will remain about two weeks. On their return they will be at home to their friends at No. 515 Albion street.

At Immanuel Church on Sunday morning Dr. Walker preached on "The Dilemma of Philistinism," and in the evening on "Getting Things Settled."

An interesting event of the week was the gathering of intimate friends at the home of George Bradford, No. 1711 Arapahoe street, on Thursday evening. The Misses Warine and Lillian Bradford received for their brother. Vocal and instrumental music was rendered. Mrs. Demond, Miss Clara Little and Miss Elsie Greick played several selections on the piano. Gabe Greick sang. The guests were entertained with card playing and games. Those present were Mrs. Frank Demond, Misses Lillian and Margaret Burkhardt, Emma Earl, Clara Littell, Elsie Grelck, Lillian and Warine Bradford; Messrs. Edgar Clark, Fred and Jack Duncan, Gabe and Edward Greick, Charles Smith, Earl Demond and Clarence Bradford.

Mr. and Mrs. John D. Connell will leave for San Francisco on Wednesday, where they will spend a few weeks before going to their future home, in Seattle, Wash. Mrs. John D. Connell entertained Miss Connell and the Misses Collins of Ocean Park with a box party at the Saturday matinée of "Juanita of San Juan." Refreshments were afterwards served at Christopher's.

EAST LOS ANGELES.

The Mizpah Club was entertained last evening at the home if Miss Nellie Hardisty, No. 340 Avenue 21. The rooms were decorated with the club colors, red and green; red roses were used. Music and games were played. Refreshments were served. Those present were Misses Bessie Gibbons, Lizzie Winkler, Emma Carr, Rosetta Delameter, Mary Stead, Kate Gibbons, Ida Winkler, Mary Bolger, Ethel Delameter and Grace Manson. The next meeting will be held at the home of Miss Emma Carr on Thursday evening.

SOUTH LOS ANGELES.

Work will probably begin within sixty days on the paving of San Pedro street. The committee appointed by the San Pedro Street Improvement Association, consisting of Paul Haupt, president; Louis A. Dolton, secretary; W. H. Obear, E. F. C. Klokke, Joseph Burkhard, W. H. Mackie, and O. A. Vickrey, have held a meeting, and reports have been received of the progress already made. The City Engineer is almost through with the petitions, and is arranging details and measuring the street to have everything in readiness for receiving bids on the paving work. There is also a movement on foot to pave South Park avenue from its junction with San Pedro street to the city limits. The improvement association will take up the matter within the next few days.

Mr. and Mrs. A. J. Carlson gave a pleasant stag party on Saturday night at their home, No. 435 East Thirty-fifth street. A bounteous dinner was served, followed by cards and music, and an evening of general social intercourse. The guests were M. Sedelius, J. Smith, A. Bloomberg, William Bloom, O. M. Eckman, J. E. Secrest, G. Eckdahl, F. J. Jacobson and A. Rydell.

Mrs. William English of No. 916 East Twenty-third street, entertained the "As You Like It" Card Club on Friday afternoon. The decorations were in yellow and white. Dainty score cards were used. Mrs. Homer Morris won the first prize, a china plate. Mrs. Clarence Pease won the second prize, a linen doily. The third prize was awarded to Mrs. Otto Sens. The members present were Mrs. J. F. Giles, Mrs. M. Symmes, Mrs. E. Crippen, Mrs. Snell, Mrs. J. S. Morrison, Mrs. Homer Morris, Mrs. Robert C. P. Smith, Mrs. Don Salinas, Mrs. Harley Brundige, Miss Minnie de Wolff, Miss Emma I. Harvey, Mrs. Clarence H. Pease, Mrs. Walter Harvey, Mrs. Howard Newton, Mrs. O. Senns. Guests of the club were Mrs. Benson and Mrs. Tunisen.

GARVANZA.

The Garvanza Fortnightly Club met Thursday evening at the Fine Arts building, and were entertained with a short programme, consisting of a story reading, a talk on "Music as a Culture Study," by Mrs. Lloyd Holmes Miller. The hostesses were Mrs. W. F. Robertson and Miss Mabel Somerly. The next meeting of the club will be held at the Capitola Hotel, where a banquet will be provided. Prof. William Judson will be toastmaster, and the following will speak: Mrs. Eliza Tupper Wilkes, Mrs. Kate Tupper Galpin, Mrs. H. W. Myers, Miss Jennie Gilbert, Maj. Donnell, F. J. Wheat, Thomas Fellows and Anthony Anderson.

The Audubon Society will meet at the home of W. R. Myers, No. 306 Avenue 66 this evening. Prof. L. H. Miller will speak on "The Notes of Our Birds."

ARLINGTON HEIGHTS.

One of the biggest undertakings in this section is the laying of the branch of the outfall sewer along Arlington street. A large force of men is working on the job, and the construction work is being done far underground by expert masons. The sewer is being built from Arlington and Pico streets south to connect with the main sewer below Jefferson street. At places along Arlington street the sewer goes to a depth of seventy feet. In order to reach this depth a shaft is dug and the dirt is raised by means of shelves built at intervals. From the shafts tunnels are run for 100 feet or more to connect with other shafts. In places, because of the sandy soil, the work is attended with great danger.

An effort will be made by the residents of the section west of Arlington street, which lies just outside the city limits, and which is included within the school limits, to have their district taken into the city. The section is growing rapidly, and there is need of lights, and the opening and grading of other streets. The question of school facilities is satisfactory for the present, but the residents declare that before the close of this year a school building on Arlington Heights will be necessary.

UNION SQUARE.

Citizens of this section are united in a desire to further beautify this part of the city with shade trees and shrubbery. An effort will be made to bring this about through the improvement society, which has already done great things for Union Square. An effort will also be made to remove as far as practicable the signboard nuisance.

Miss Elsa Lapham, daughter of Joseph Lapham of West Adams street, recently met with a serious accident by colliding with Miss Brooks of Union Square, who was riding a bicycle along Hoover street. Miss Lapham sustained a fractured leg, and is confined to her home as a result of the injury.

The uniformed rank division of the Royal Foresters of America have removed from quarters in the city, and will be located in future at Henderson's Hall on Union avenue, near Twenty-third street. Meetings will be held every Tuesday evening.

The Fraternal Brotherhood gave a social and dance on Thursday evening in Henderson's Hall.

The contract has been let for the erection of a handsome brick block on the northeast corner of Union avenue and Twenty-fourth street. W. M. Bell is the contractor, and the contract price is $12,000.

Mrs. John Osborn of No. 1160 West Twenty-fourth street, who has been visiting friends in Sacramento, returned on Wednesday.

Mrs. F. A. Jenkins of No. 1263 West Twenty-third street has received a letter from her son and daughter-in-law, who are in Johannesburg, South Africa, telling of the birth of a son. The mother is the daughter of former Postmaster Groff of this city.

GUIDE POSTS ON DESERT.

Law Providing for Them Now Effective and Appropriation Available for Immediate Use.

State Mineralogist Lewis E. Aubury and State Highway Commissioner N. Ellery arrived in the city yesterday from San Diego where they have been in attendance at the convention of Supervisors. The State Mineralogist has been principally interested in having the Supervisors of Kern, Inyo, Los Angeles, Ventura, Riverside, San Bernardino and San Diego counties make arrangements for placing guide posts in the desert sections of these counties. The last Legislature passed a bill which provided an appropriation of $5000 for the purpose of purchasing metallic guide posts and providing that the counties to be benefited should erect the same. The appropriation has been placed at the disposal of the Department of Highways which will have charge of the distribution of the posts to the various counties.

The necessity for these posts, at the present time particularly, is made manifest by the large number of prospectors who are now thronging the desert sections. These posts will be at least ten feet in height, of three-inch galvanized iron pipe. They will be surmounted by iron arms in which metallic letters will indicate the distance and direction to water; also the distance to towns, camps, or prominent objects. That they will be the means of saving many ap rospector much suffering on the desert cannot be doubted.

SAN LUIS OBISPO.

PYTHIAN DELEGATE ARRIVING.
[SPECIAL CORRESPONDENCE OF THE TIMES.]

SAN LUIS OBISPO, May 14.—This afternoon's trains from north and south brought a large number of delegates to attend the Grand Lodge of Knights of Pythias, which convenes here tomorrow. They were cordially received and found the entire town decorated in their honor.

A lively contest is on for the office of Grand Prelate, which is a stepping stone to the position of Grand Chancellor. There are four candidates, W. D. Wagner of San Bernardino, Judge E. C. Hart of Sacramento, David Gilder of San Francisco, and Dr. H. C. Bagby of Santa Maria. Wagner, who has the southern delegation solidly behind him, is thought to have the best of the fight. Oroville and Santa Cruz are contesting for next year's Grand Lodge session. Oroville boomers are largely in evidence, and say they will be victorious. This year's session will be one of the most important in the history of the order in California.

Skin Diseases
are cured by
Hydrozone
and
Glycozone
Endorsed by the Medical Profession.
By destroying germs, they assist nature to accomplish a cure. Send thirty-five cents to pay expressage on **Free Trial Bottles.**
Sold by Leading Druggists.
Not genuine unless label bears my signature:
Prof. Charles Marchand
611 Prince Street, N. Y.
Write for free information about HYDROZONE and GLYCOZONE.

No Benefit No Cost.

If you are weak and worn-out—if you are nervous, irritable, have headache, backache, neuralgia, or periodical pains, it is because you have exhausted your nerve force.

If you cannot sleep, and are thus robbed of the rest which nature demands for the restoration of mental and physical vigor, your system will continue to run down.

Dr. Miles' Nervine restores vitality by soothing and strengthening the nervous system, thus inducing refreshing sleep, and imparting strength and vigor to all the organs of the body.

There are very few instances where Nervine will not benefit; if not, your druggist will refund the money.

"When I began taking Dr. Miles' Nervine I had very sour stomach, with pain extending far around on my left side—attended with extreme nervousness. I dreaded to have night come, as it was impossible for me to sleep. Everything I ate distressed me. Before I had finished one bottle of Nervine there was such a change that my husband bought six more, which has restored me to health."
MRS. JENNIE SIMMS,
Rushville, Ind.

Dr. Miles' Nervine is sold by your druggist, who will guarantee that the first bottle will benefit. If it fails, he will refund your money.

Miles Medical Co., Elkhart, Ind.

FROM GIRLHOOD TO WOMANHOOD

Mothers Should Watch the Development of Their Daughters—Interesting Experiences of Misses Borman and Mills.

Every mother possesses information which is of vital interest to her young daughter.

Too often this is never imparted or is withheld until serious harm has resulted to the growing girl through her ignorance of nature's mysterious and wonderful laws and penalties.

Girls' over-sensitiveness and modesty often puzzle their mothers and baffle physicians, as they so often withhold their confidence from their mothers and conceal the symptoms which ought to be told to their physician at this critical period.

When a girl's thoughts become sluggish, with headache, dizziness or a disposition to sleep, pains in back or lower limbs, eyes dim, desire for solitude; when she is a mystery to herself and friends, her mother should come to her aid, and remember that Lydia E. Pinkham's Vegetable Compound will at this time prepare the system for the coming change, and start the menstrual period in a young girl's life without pain or irregularities.

Hundreds of letters from young girls and from mothers, expressing their gratitude for what Lydia E. Pinkham's Vegetable Compound has accomplished for them, have been received by the Lydia E. Pinkham Medicine Co., at Lynn, Mass.

Miss Mills has written the two following letters to Mrs. Pinkham, which will be read with interest:

Dear Mrs. Pinkham:— (First Letter.)
"I am but fifteen years of age, am depressed, have dizzy spells, chills, headache and backache, and as I have heard that you can give helpful advice to girls in my condition, I am writing you."—Myrtle Mills, Oquawka, Ill.

Dear Mrs. Pinkham:— (Second Letter.)
"It is with the feeling of utmost gratitude that I write to you to tell you what your valuable medicine has done for me. When I wrote you in regard to my condition I had consulted several doctors, but they failed to understand my case and I did not receive any benefit from their treatment. I followed your advice, and took Lydia E. Pinkham's Vegetable Compound and am now healthy and well, and all the distressing symptoms which I had at that time have disappeared."—Myrtle Mills, Oquawka, Ill.

Miss Matilda Borman writes Mrs. Pinkham as follows:

Dear Mrs. Pinkham:—
"Before taking Lydia E. Pinkham's Vegetable Compound my monthlies were irregular and painful, and I always had such dreadful headaches.

"But since taking the Compound my headaches have entirely left me, my monthlies are regular, and I am getting strong and well. I am telling all my girl friends what Lydia E. Pinkham's Vegetable Compound has done for me."—Matilda Borman, Farmington, Iowa.

If you know of any young girl who is sick and needs motherly advice, ask her to address Mrs. Pinkham at Lynn, Mass., and tell her every detail of her symptoms, and to keep nothing back. She will receive advice absolutely free, from a source that has no rival in the experience of woman's ills, and it will, if followed, put her on the right road to a strong, healthy and happy womanhood.

Lydia E. Pinkham's Vegetable Compound holds the record for the greatest number of cures of female ills of any medicine that the world has ever known. Why don't you try it?

Lydia E. Pinkham's Vegetable Compound Makes Sick Women Well.

I Accomplish More in One Week THAN CAN EVER BE ACCOMPLISHED BY GUESSING THROUGH THE MAIL

A Treatment With Merit in Every Application. Not as Others Treat—not Secret Methods.

VARICOCELE 4 TO 6 DAYS
My treatment effects a permanent cure. Normal circulation is quickly restored, and the parts involved rendered strong and healthy. It is the most effective and certain treatment yet known.

STRICTURE 10 TO 15 DAYS
I have devoted years of special attention to the formation and eradication of urethral obstruction. Experience of the right kind is absolutely necessary to cure. My treatment softens and relaxes the membrane, and the formation is completely destroyed.

FUNCTIONAL DECLINE
Called Weakness By Some
My method of treating this condition is the only effective means yet known whereby functional activity may be restored without resorting to drastic stimulants which derange the functions of the stomach. I remove the EXCUSE responsible for the disorder.

I have restored hundreds to health. I have cured them when they had given up hope. I have cured them when others had pronounced them incurable. My examinations bring you face to face with the exact condition. I will carefully diagnose your trouble and give you my opinion free. You can use your own judgment about the treatment and you are under no obligations whatever.

CONTRACTED DISEASES
To but partially cure this condition is worse than no treatment at all. Chronic complications are sure to follow. Insist upon a thorough and complete eradication of every particle of infection, and be sure your cure is complete, that no evil after effects will occur as an inflammation or prostatic disorder. Fully one-half of all bladder troubles, prostatic irritation, functional decline, are due to badly treated and partially cured disorders.

DR. MORTON 316 South Broadway

LASHS BITTERS
KIDNEY & LIVER
A PLEASANT LAXATIVE
NOT INTOXICATING

Blood and Skin Diseases a Specialty.
Positively Cured in from 4 to 40 Days.
Dr. Melvin E. Sykes, M.D
Removed from 203½ South Broadway to 423½ S. Spring
Grand Pacific Hotel.
Rooms 1 and 2

Bald Heads Covered

With rich, glossy hair; itching, scaly, crusted scalps, cleansed and purified, by shampoos with CUTICURA SOAP and dressings of CUTICURA, the greatest of skin-curing emollients.

CONSTIPATION
is promptly removed by the NATURAL LAXATIVE WATER
Hunyadi János

None of the genuine DR. WILLIAMS' PINK PILLS FOR PALE PEOPLE leave the factory except in packages like this. We send six 50-cent boxes by mail, postpaid, for $2.50. Dr. Williams Medicine Company, Schenectady, N. Y.

FREE! FREE!
We cure Catarrh and all Chronic Diseases. Cut out this ad. and bring it to us before MAY 20th, and we will treat you free until cured.
L. A. MEDICAL INSTITUTE.
317 S. Broadway, Los Angeles, Cal.

CASTORIA
For Infants and Children.
The Kind You Have Always Bought
Bears the Signature of Chas. H. Fletcher

R R R
RADWAY'S READY RELIEF
Radway's Ready Relief taken inwardly instantly relieves and quickly cures Pains, Cramps in the Bowels, Cholera Morbus, Diarrhoea, Dysentery, Summer Complaint, Flatulency and all Internal pain. Externally for Bruises, Burns, Bites and Stings of Insects, Rheumatic Pains, etc. Sold by Druggists.

Tape Worms
And other Parasites Removed.
Dr. Smith & Arnold,
203½ S. Broadway.

SEXINE PILLS
Cure quickly and forever Nervous Debility, Varicocele, Sleeplessness, Dyspepsia, Kidney Diseases, etc. For sale at all Sun Stores.

Duffy's Pure Malt Whiskey
If you wish to keep young, strong and vigorous, and have on your cheeks the glow of perfect health, take DUFFY'S PURE MALT WHISKEY REGULARLY, and take no other medicine.
Sold by all druggists and grocers or direct. $1.00 a bottle.

Borosepsine Medicator — *Powder* — *Spray*
Simple, safe, sure; a boon for womankind.
Of druggists, or at office, 524 S. Hill. Lady attendant Tuesdays and Saturdays
Borosepsine Med. Co. 'Phone 7187

CANCER CURED
The Mrs. S. J. Bridge remedy—the only sure cure known in the world. Call and investigate. Office hours 9 to 4.
J. C. Aldrich, M. D.
The Chester, 484 S. Spring St. cor. 5th. Tel. Home 2033 Main 3947.

SYLMAR (California) OLIVE OIL

THE MOST REFRESHING DRINK IN THE WORLD
BOTTLED Coca-Cola
At all Saloons, Groceries, Cafes and Stands.

O. C. JOSLEN
The Leading Specialist
and cases where I cannot cure this genuine I positively refuse. You take no chance at all.

I offer you permanent cure fees and TERMS THAT ARE SATISFACTORY.

"Cure "Weakness," Varicocele, Contracted Disorders, Specific Blood Poison, Lost Manhood, Kidney and all Rectal Ailments.

Write for my pamphlet, "Ten Years a Man." Mailed free. Consultation free at office, or by mail.

Dr. O. C. Jo
SPRING AND THIRD
Ramona Block, 303½ S.

ME

We are Specialists for Varicocele, Hydrocele, Stricture, Piles, Fistula, Blood Diseases, Emissions, Contracted Diseases, Private Diseases, Loss of Vital Power, Kidney and Bladder Troubles.

We want to impress the fact on that our treatment is the thoroughly scientific methods, the knowledge acquired in our years of actual and successful practice, and the skill gained by us for this especial ease. Our use for and never prescribe medicine. Every case that comes under our care is made the especial study of the case progresses every step is carefully noted, the patient receives such treatment as conditions require. Our physicians are thoroughly versed in all conditions that may arise and thus guard against many complications and consequent detriment to the patient. We wish it implicitly understood that always mean just what we say and never advertise to do what we cannot perform.

OUR MEDICAL JOURNAL

Downstairs at our entrance, 344 Broadway, you can help yourself to medical literature, as some of our special work is given full information, which we offer in our advertisement. If you live in the city, write for one.

DOCTOR HARD
607½ S. BROADWAY, OP

SICK HEA

CARTER'S LITTLE LIVER PILLS.

Regulate the Bowels. Pure

SMALL PILL. SMALL DOSE.

CARTER'S LITTLE LIVER PILLS.

CURE SICK H

Genuine Must Bear Fac-Simile Signature

Brent

Zan Insu

Foo & Wing H

Our herb remedies have for chronic cases of all kinds a record of GENERATIONS OF HAVE CALIFORNIA
903 So. Olive St., L

ONE BOTTLE CURES.

McBurney's Kidney and Bladder Cure.

For Bright's Disease, brick-dust deposit, bed-wetting, gravel, dropsy, diabetes and rheumatism. Send 25 cents in stamps to W. F. McBurney, Boston 68, 325 Washington St., for 5 days' treatment. Prepaid $1.25. Druggists.

BUY THE GE
SYRUP OF
MANUFACTURE
CALIFORNIA FIG
NOTE THE

Persian Nerve

RESTORES MANHOOD—of cases Nervous Debility, Impotency. They clear digestion, regulation, make digestion, magnetic vigor to the brains and tones to the nerves. 50 cents a box; guaranteed to cure; 6 boxes guaranteed to cure; 6 boxes guaranteed to cure; 6 boxes

San Bernardino and Riverside.

[NEWS REPORTS FROM TIMES CORRESPONDENTS.]

TWICE MARRIED IN THREE DAYS.

CORONA COUPLE SECURED LICENCE IN WRONG COUNTY.

Instrument Issued in San Bernardino Could Not be Legally Used in Riverside and Another Ceremony Became Necessary—Lumber Mills to Cut Fifty Thousand Feet Daily.

SAN BERNARDINO, May 14.—Eber Randolph Hively of Corona and Jesse May Johnson of Farmington, Kan., had the unusual experience of being united in marriage twice within three days. They came here and secured a license Wednesday, and Friday it was received from Corona by the County Recorder. He saw that the marriage ceremony had been performed in Riverside, and communicating with the County Clerk, the latter county telephoned to the officiating clergyman at Corona, apprising him of the fact that as the license was issued in this county it could not legally be used for a marriage performed in another county. Accordingly, the clergyman and the young couple drove here from Corona, arriving late yesterday, and the ceremony was performed a second time.

LUMBER SEASON OPENS.

The lumber mills on the San Bernardino Mountains are now in full blast. For weeks, as the weather would permit, a large force of men has been felling trees and hauling them to the mills. The first run of the mill the other day amounted to 38,000 feet, and each day this has been steadily increased. The average for the season will be about 50,000 feet.

RESIDENCE BURNED.

The home of William A. Todd was destroyed by fire of unknown origin late last night, resulting in a loss of $1500. Todd and his family are in the north. A son was the first to discover the flames, which started in the rear portion of the house.

Lory Barnes, formerly a well-known employé of the Santa Fé, died at his home at Highlands last night, after a long illness.

COLTON.

MURDEROUS ASSAULT.

COLTON, May 14.—Sisto Ogaz, the Mexican who attempted to murder Florentino Gonzales on Friday night, was arraigned before Justice Hanna yesterday afternoon, soon after he was captured in San Bernardino by Deputy Sheriff Belarde. His preliminary hearing was set for Monday afternoon at 2 o'clock.

Ogaz is a Mexican with a consuming thirst for booze. Friday night after becoming very drunk he broke into the house where Gonzales sat with his wife and sister, and attempted to kill him with an ax. He struck Gonzales once on the leg, but fortunately with the blunt end of the ax. Then before the drunken man could do more, Gonzales and the women succeeded in taking the weapon from him.

The ball game played yesterday afternoon at Riverside, by Colton High School, vs. Riverside High School, resulted in a victory for Riverside. The score was 5 to 4. This throws Colton out of the contest for this year.

The first meetings of the union evangelistic services, conducted by Dr. E. J. Bulgin, were held today in a large tent, north of the Baptist Church.

M. O. Hert sold today to Theodore Carlson, a five-acre tract on Colton avenue, between here and the river; consideration, $600. The land is unimproved.

News has been received here that Miss Eva Harvey, who visited in Colton, during the winter, died Monday at her home in Beaver Dam, Wis., only two days after her return from California.

RIVERSIDE.

TO EXHIBIT IN PORTLAND.

RIVERSIDE, May 14.—The irrigation exhibit from Riverside county that attracted so much attention at St. Louis is to be installed ta Portland. Secretary Wiggins has wired the Chamber of Commerce that a space 12x42 feet is available for display, and that this can be had if desired. The directors of the Chamber of Commerce at once acted on the matter, and advised Mr. Wiggins that they would take the space. The exhibit is in good shape, and will be forwarded at an early date.

TO CONTINUE BUSINESS.

The business of the Gray-Lyon Company is to be continued. It was feared that the death of H. H. Lyon would badly cripple the concern, since he alone was familiar with the formulas for manufacturing citrus by-products, but negotiations are now under way for the purchase of the factory, rights, patents and business of a northern concern already interested in concentrated citrus-fruit by-products.

MACCABEES MEMORIAL.

Riverside Tent, No. 19, K.O.T.M., and Riverside Hive, No. 5, L.O.T.M., united in the observance of their annual memorial service this afternoon in Odd Fellows' Hall, which was decorated with a wealth of flowers for the occasion. W. H. Davis, Sir Knight Commander, presided, and addresses were delivered by Arthur F. Clarke and Judge H. C. Hibbard. Musical selections were rendered by a quartette composed of Mrs. Vonder-Leith, Misses Alma Vonder-Leith, Jessica Smith and Laura Godey.

Y.M.C.A. ATHLETICS.

Aboriginal athletes are to be pitted against pale-face athletes in a new role. At the Y.M.C.A. gymnasium exhibition a team from Sherman Institute will engage in a tug-of-war with Y.M.C.A. stalwarts. Other features of the programme are trick bicycle riding, Indian club dance, sword drill, apparatus work and a variety of races. Four physical directors will be present, Merwin of San Diego, Braden of Pasadena, Caruthers of Redlands, and Morris of Riverside.

TALENTED BOY SOPRANO.

Tracy Cheatham, a boy soprano, with a phenomenally beautiful voice, was heard this morning for the first time at the First Baptist Church, where he sang an obligato part in the anthem "O Mother, Dear, Jerusalem," by Shelly. The lad's musical instructor hopes great things from him.

SANTA ANA.

NOTES OF THE NEWS.

SANTA ANA, May 14.—The game scheduled between Santa Ana and Riverside High Schools for Saturday was defaulted by Riverside. In its place the Santa Ana management secured a game with the Whittier State School team, Santa Ana winning by a score of 7 to 5.

Former Quartermaster Sergeant H. E. Carter of Company L, who was recently elected second-lieutenant, went to Los Angeles Saturday to take an examination for that position.

The Social Committee of the Congregational Y.P.S.C.E. entertained members of the society and friends at the home of Miss Sadie Morse last Friday evening. Each guest was required to wear a representation of some well-known song, and a prize was awarded to the person guessing the greatest number of songs represented.

S. M. Kelly, postmaster at San Bernardino, was in Santa Ana for a short time Saturday morning.

Mrs. M. J. Holcomb and daughter of Oakland are the guests of Mrs. Holcomb's sister, Mrs. Charles Heil.

Members of Fraternal Brotherhood, No. 20, held an all-day picnic at the Country Club Saturday. In the evening there was dancing in the pavilion, and the company drove home by moonlight.

Miss Maud Baker and Charles N. Leach of New York were married Saturday afternoon at the bride's home in this city. Rev. Hooker of the Congregational Church officiated. The couple will reside in Los Angeles.

Burbank's Latest.

We shall have to revise the King James version of the New Testament if Luther Burbank does not stop his vegetable witcheries out in California. The parable about growing grapes from thorns and figs from thistles will lose its point if Mr. Burbank keeps on upsetting what was supposed to be the ordained course of nature. His fruited and thornless cactus is as wonderful as a grape-bearing thorn tree or a fig-bearing thistle. His seedless apples and oranges and stoneless plums having been accepted, the world has lost the capacity for the surprise which a few years ago would have greeted his latest wonder, the "pomato." The Burbank "pomato" is a fruit growing from a potato vine, where the potato seed balls are found in the un-Burbanked varieties. This fruit is white, smaller than the tomato and is said to be much more highly flavored, so that it ranks among the fruits rather than the vegetables. In a year or two the special trains of California fruits will contain consignments of "pomatoes," and no doubt people will be eating them as they now eat the other products of that wonderful climate.—[Brooklyn Eagle.

The Cheerful Loser.

How much better it would be if all people would cultivate the art of being a cheerful loser. Then the rent collectors, the cooks, the gas meters, the borrowing friends, the wrong side of the bet and the thousand and one other familiar sources of personal loss would resolve themselves into actual pleasure instead of vexations and pests. The philosophy of the loss would teach us to smile instead of weep. After a thing is gone, or a thing is done, what is the use of crying over it? When the rent collector leaves you, with the money in his hand, does it mitigate the evil to shed tears or utter vain regrets? When the cook leaves, or makes the provisions desert the larder for her family and friends, can it restore her or the goods to swear and tear your hair? Assuredly not, and yet that is the customary procedure in such cases. The real wise person will laugh heartily when he discovers that the gas meter has been swindling him, or the friend he loaned $10 to has skipped the country. Of course, the wise person is not going about looking for such adventures, but the point is, after the deed is done it is wisdom to make the best of the situation.—[Atlanta Constitution.

Millions of Damage Done.

Forty million dollars a year is the estimate Charles A. Stevens makes of the property damage caused by smoke in Chicago. He gave that figure in the course of an address at the municipal musem Thursday, and by way of showing that he was not merely using figures at random he specified that the smoke damage to his own firm was upward of $25,000 a year.

If the men who make the bulk of the smoke were the men who suffer the bulk of the damage we can be quite sure that this wastefulness would soon come to an end. Unfortunately, however, manufacturers are the chief smoke makers, while merchants and householders are the chief sufferers.

If Chicago had as much collective brains as it has individual brains, we would soon be breathing smokeless air and enjoying smokeless skies. We would be spending that wasted $40,000,000 a year for good things we must now go without. The loss all falls on the consumers in the end—on his lungs and on his pocketbook.—[Chicago Record-Herald.

Two Budding Financiers.

Two budding Rockefellers have been unearthed by the police in the north of Europe. These worthies, aged 12 and 14, have in a single day made 9000 per cent. on the capital of a penny. Obtaining entrance with this sum to a lavatory, No. 1 removed his nether garments. These were pawned by No. 2 for a florin (50 cents.) With the capital thus brought into the business he bought a watch on the installment system. A loan of 10 shillings ($2.50) was now floated with the aid of the watch at a second pawnbroker's. He returned to pawnbroker A and took "out" the trousers, which were then resumed by Financier One—and the two divided between them the 8 shillings ($2) minus working expenses, friction on boot leather, etc. Allowing for Sundays and short holidays for the directors at the Riviera, the company's annual profits at this rate would be nearly 3,000,000 per cent.—[Chicago Chronicle.

Save the Homes.

In this discussion which Mr. Cleveland has started afresh the most vital interests of the nation are involved. The old domestic ideals, which are the bedrock of the country's greatness, must be preserved. If club membership or political privileges or charitable wor kor religious activity interferes with the primary duty of a woman to be a good wife and mother, let it be utterly swept away, and society will be the gainer. For when the home is in danger the greatest of perils confronts the State.—[Philadelphia Press.

Knew About Perkin Warbeck.

Prince Edward of Wades, who is now nearly 11 years old, and is generally considered to be the flower of the flock, is an especial favorite with his royal grandfather. Like many other children the young Prince has a habit of expressing himself at times in an unexpected manner. When visiting King Edward the other day the King asked him what he was studying. "Oh, all about Perkin Warbeck," was the rejoinder. Asked who Warbeck was the little Prince replied. "He pretended he was the son of a king, but he wasn't; he was the son of respectable parents."—[The Tatler.

The Stupid Man.

Mr. Newlywed: Goodness! this little shriveled loaf of bread is as heavy as lead. I'll bet you forgot to put yeast in it to make it rise.

Mrs. Newlywed: Well, stupid, if it had risen it would be still bigger.

Mr. Newlywed: Well?

Mrs. Newlywed: Well, if it was bigger it would be heavier still, wouldn't it?—[Philadelphia Press

NEWS ABOUT BABIES.

Infantile Tricks Are in Reality Reflections of the Child's Mind.

[Pittsburg Dispatch:] Babies, with their many mental and physical peculiarities, formed the subject of two lectures by well-known London physicians recently.

The members of the Childhood Society formed the audience at one of the lectures, delivered by Dr. Francis Warner, one of the greatest authorities on the mental and nervous phases of babyhood.

Sir Frederick Treves presided, and in a brief opening speech said it was almost incredible that Dr. Warner should have examined 100,000 children.

To put down all the curious unintelligible wayward habits and tricks of children to the fact that they were children was an error of judgement, in Sir Frederick's opinion.

"These tricks—these little helpless movements—that are ascribed to stupidity and ignorance," he added, "that are regarded as wholly trivial surface disturbances of no consequence, are reflections of the child's mind. The teaching of babies is conducted in a most casual and arbitrary way. It is a science quite in embryo, and we look to Dr. Warner to reduce it to the formulae of a definite science that will have bearings on the teaching of the day."

The brain activity of babies, explained Dr. Warner in his lecture, could be seen in the spontaneous movements of their fingers and toes and could be utilized.

By means of what might be called "muscular education' the child might be taught many things before spoken words were used, the lecturer suggested. It might be taught to pick up numerals by the clapping of its hands, and the child who has learned to imitate might even learn to write by following the action of its teacher's hand.

Similarly the use of money might be taught even to little children by letting the pupil see the coin, feel it and size it up. Subsequently the child might be brought to compare the coin as to color, size and weight with other coins, and so the little pupil would, through its senses, learn to understand that the value of silver is proportionate to its weigh'.

The physical side of babyhood was the subject of a lecture delivered by Dr. W. G. McDowell at the Institute of Hygiene.

"It is not generally allowed," he said, "that most babies are born perfectly healthy; yet this is so, for nature has not only a wonderful way of pinching out an undesirable strain, but also a tendency to adjustment in all her processes. She generally arranges that each new babe is a physiological fresh start.

"Those who enter life burdened with hereditary taint and those who are physically or mentally decrepit at birth are, after all, comparatively few. What, then, is the cause of so much mortality during the first years of life, when no less than about 15 per cent. of those born cease to exist?

"The mother has the experience of ages crystallized into natural instinct. Why should she err in the bringing up of her offspring? But she does, and it is this fact which calls for the admonition to go back to nature."

There are many characteristics in which the baby differs from the adult. It was pointed out by the lecturer that his skeleton lacks phosphates and that the bones are softer, more pliable and less liable to fracture—their development opening the door for bad management to make itself felt in the production of rickets, curvature o f the spine and other bone diseases set up by improper feeding.

The improper development of the brain till the end of the seventh year was appealed to as a fact that should prevent a child from being sent to school at an early age. The children of the poorer classes are, more often than not, sent to school at the age of 3, when they should be living the freest possible outdoor life.

"A child's brain loves activity," said Dr. McDowell, "but it should work in its own way—not at the behest of taskmasters, who fixed his attention for long periods and compel steady application. Dr. Jacobi of New York—a recognized authority—has maintained that no child should begin studies till it is 9 years of age."

The lecturer, in speaking of the special senses at birth, stated that sight and hearing are defective. The infant is able to detect the presence of a strong light and to differentiate between light and darkness, but it cannot see its mother's face for some weeks. The recognition of colors comes only after a few months. Taste is evident at birth, but hearing is not sufficiently developed for him to do more than hear his own cry.

Photographs from Kites.

Naval and military officers here have shown much interest in the remarkable photographic experiments recently made by Lawrence & Co. of Chicago in the presence of representatives of both the army and navy. The inventors claim to be able to make photographs by means of kites or small balloons from an altitude of 1200 or 1500 feet. They claim, moreover, that such photographs will show the whole country round about for a distance of twenty miles. Officers admit it might be of vast importance in naval or land warfare if a photographic view of the enemy's country could be taken for a distance of ten or perhaps fifteen miles within his lines. Such pictures, the inventors claim, would develop the presence of ships, fortifications, earthworks, guns, etc., in a manner far superior to a mere momentary visual observation through the eye of a scout sent aloft in a balloon. Besides, these photographic surveys may be made under circumstances which would preclude the use of the larger observation balloons required to send up an observer. In a picture made by the experts who have been demonstrating the usefulness of the invention to officers here in this vicinity, a country church was shown at a distance of nearly twenty miles with sufficient clearness to enable one to count the windows in the structure. Having once located a ship or fort br camp within the enemy's lines, the inventors say they can send up a telescopic lens focused on the object about which further information is desired, and bring out its details as if it were only half a mile distant. Army and navy officials are greatly interested in the aerial and photographic scouting plant, and believe it may be found very useful in time of war.—[Washington Dispatch to Chicago Record-Herald.

USE R. S. V. P. and Riverside Brands Kansas table salt. Always dry. All grocers.

If You Want to Go East C. Haydock. Agent Illinois Central R.R., 128 S. Spring.

UNION BANK OF SAVINGS

4% Interest Paid on Term Deposits

An incentive to saving should be found in the fact that every dollar you deposit in this Bank earns increase—without work or effort on your part. Interest on savings deposits compounds each six months. Not only does your money earn, but its very earnings earn also. With this help, and steady saving, your bank balance grows rapidly.

Safe Deposit Boxes $2 Yearly, Upward

223 SO. SPRING ST. LOS ANGELES

Geo. P. Taylor Tailor and Haberdasher

HIGH GRADE SHIRTS READY-TO-WEAR

Our stock of men's ready-to-wear shirts affords a wide selection of desirable pafterns and fabrics.

We are especially strong on the popular blues and tans. All garments are tasteful in color, correct and satisfactory in every detail.

Your inspection invited

No. 525 S. Broadway New Taylor Bldg.

Dirmer Cle. Ladies' Tailors. Third Floor

5% Interest Paid

Paid in Capital and Reserve Fund..... $1,350,000

Officers and Directors

W. G. Cochran—President
A. E. Pomeroy—Vice-President
W. D. Woolwine
J. G. Mossin—Treasurer
C. J. Wade—Secretary
D. M. Cuthbert—Supt. of Agencies

State Mutual Building & Loan Association 107 SO. BROADWAY

Member of California League of Mutual Building and Loan Associations.

FOR WOMEN

This Company acts as financial agent for women. Our worry mill is a convenience.

Merchants Trust Company

Capital $275,000.00

209 S. Broadway

In Our Own Building

....Public Service....

BONDS

Yielding to investors 5 per cent. to 6 per cent. Full information gladly furnished and orders promptly executed.

Wm. R. Staats Co.

Bankers and Brokers

Pasadena, Cal. Home Phone 3

COLONIAL MORTGAGE & TRUST CO.

Real Estate & Financial Investments Mortgage and Collateral Loans

Fiscal Agents for the Imperial Gold Mines Co. of Mexico.

518-519 H. W. Hellman Bldg.

Telephones—Main, 6224. 1130.

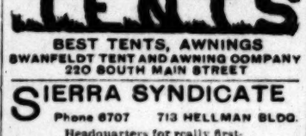

BEST TENTS, AWNINGS

SWANFELDT TENT AND AWNING COMPANY

220 SOUTH MAIN STREET

SIERRA SYNDICATE

Phone 6707 713 HELLMAN BLDG.

Headquarters for really first-class Mining Stocks at BARGAIN PRICES in Tonopah, Goldfields, Bullfrog.....

Reference Merchants' Nat. Bank, Los Angeles

Banks.

The Oldest Savings Bank in Southern California. Established 1885.

IN THE BRALY BUILDING

The... Safest Storage For Your

NOW that our new steel storage v... are completed, the combined c... of the new vaults and the old c... that of any other steel vaults in S... ern California. You are invited t... and be shown through them.

CHOICE Bric-a-brac, Silverware, ... Clothes, Blankets, etc., we have pro... place of storage that insures you fully a... burglars, fire, moths and dampness.

Our Trust Department

Acts as executor, administrator, guardian, trustee, receiver and assignee; trustee for bond issues. Custodian of securities, escrows, all trust capacities.

J. B. SAMUEL, Trust Officer

J. T. FORWARD, Asst. Manager

Southern California Savings B...

S.E. Cor. Fourth and Spring

One of the Good Investments

in the Bullfrog Mining District San Francisco Bullfrog Mining Co. stock at fifteen cents. Call or write for full details.

CHAS. H. TREAT, Broker

230-231 Bradbury Bldg. LOS ANGELES

TONOPAH.

Write D. G. DOUBLEDAY, Banker and Broker, MEMBER SAN FRANCISCO STOCK EXCHANGE, 329 Pine Street, San Francisco for sheet showing actual prices in all Tonopah Goldfield and Bullfrog stocks. Its FREE Prices do the business. Private wires connecting the Camps.

GOLDFIELD

Let us mail you free of charge the April issue of our Magazine "DIVIDENDS" It tells all about Goldfield—no "hot air"

R. D. ROBINSON CO. 608 Grant Building. Los Angeles, Cal.

QUITE DIFFERENT.

My Market Letters are quite different from others. A copy mailed on request.

de PUTRON GLIDDON, 105 Henne Bldg. Los Angeles.

We Sell Desks

R. D. BRONSON DESK CO. 542 So. Spring st.

Clearinghouse Banks.

NAME.	OFFICERS.	
State Bank and Trust Company	H. J. WOOLLACOTT, Pres.	Capital, Surplus and Profits
N. W. Cor. Second and Spring	J. W. A. OFF, Cashier.	
Citizens' National Bank	R. J. WATERS, Pres.	Capital, Surplus and Profits
N. E. Cor. Third and Spring	A. J. WATERS, Cashier.	
Broadway Bank and Trust Comp'y	WARREN GILLELEN, Pres.	Capital, Surplus and Profits
208-210 S. Broadway. Bradbury Bdg	R. W. KENNY, Cashier.	undivided pro
Central Bank	WILLIAM MEAD, Pres.	Capital, Surplus and Profits
N. E. Cor. Fourth and Broadway	W. C. DURGIN, Cashier.	
Southwestern National Bank	JOHN S. CRAVENS, Pres.	Capital, Surplus and Profits
N. W. Cor. Second and Broadway	A. B. JONES, Cashier.	
Commercial National Bank	W. A. BONYNGE, Pres.	Capital, Surplus and Profits
of Los Angeles. 423 S. Spring st.	C. N. FLINT, Cashier.	
Farmers & Merchants Nat'l Bank	I. W. HELLMAN, Pres.	Capital, Surplus and Profits
Cor. Fourth and Main sts.	CHAS. SEYLER, Cashier.	
First National Bank	J. M. ELLIOTT, Pres.	Capital, Surplus and Profits
S. E. Cor. Second and Spring.	W. T. S. HAMMOND, Cashier.	
Los Angeles National Bank	W. C. PATTERSON, Pres.	Capital, Surplus and Profits
N. E. Cor. First and Spring	C. E. BITTINGER, Cashier.	
Merchants National Bank	HERMAN W. HELLMAN, Pres.	Capital, Surplus and Profits
N. E. Cor. Second and Main.	W. H. HOLLIDAY, Cashier.	
American National Bank	W. F. BOTSFORD, Pres.	Capital, Surplus and Profits
S. W. Cor. Second and Broadway.	T. W. PHELPS, Cashier.	
National Bank of California	JOHN M. C. MARBLE, Pres.	Capital, Surplus and Profits
N. E. Cor. Second and Spring.	J. E. FISHBURN, Cashier.	

National Banks.

UNITED STATES NATIONAL BANK—Of Los Angeles. Corner Main and Commercial Sts. Capital Paid up, $000,000

OFFICERS—Isaias W. Hellman, Pres. O. M. Souden Vice-Pres. E. J. Va...

DIRECTORS—Isaias W. Hellman, M. A. Newmark, R. H. Lacy, M. A. ... Graves, Dr. J. H. Bullard, O. M. Souden.

Legal.

School Bond Election Notice.

NOTICE IS HEREBY GIVEN TO THE qualified electors of Lankershim School District of the County of Los Angeles, State of California, that in accordance with the provisions of the Political Code of the State of California, as set forth in Article XXI, Title III, Part 3, thereof, and amendments thereto, an election will be held on the 21st day of May, 1906, at Schoolhouse in said District, between the hours of 12 m. and 4 p.m. (during which period the polls shall remain open), at which time the question of issuing and selling bonds of said district to the amount of Six thousand ($6000.00) Dollars, for the purpose of raising money for building or purchasing one or more schoolhouses, for insuring the same, for supplying the same with furniture and necessary apparatus and for improving the grounds, will be voted upon.

The said bonds thereunder to be issued and sold to be of the denomination of ($1000.00) One thousand dollars each, and to bear interest at the rate of 5 per cent. per annum, and to be numbered from 1 to 6, consecutively, as follows, to wit:

Bond No. 1, One thousand dollars, to run Five (5) years.

Bond No. 2, One thousand dollars, to run Six (6) years.

Bond No. 3, One thousand dollars, to run Seven (7) years.

Bond No. 4, One thousand dollars, to run Eight (8) years.

Bond No. 5, One thousand dollars, to run Nine (9) years.

Bond No. 6, One thousand dollars, to run Ten (10) years.

That F. R. Sherwin will act as Inspector, and C. M. Wilcox and C. A. Bates will act as Judges of said election, and conduct the same, said Inspector and Judges being competent and qualified electors of said School District.

In witness whereof, we have hereunto set our hands this sixth day of May, 1905.

I. C. IJAMS.
C. A. FRIEBURG.

Trustees of Lankershim School District, Los Angeles County, California.

* In Districts in which the number of children between five and seventeen years of age exceed 500, the polls must be opened at 8 o'clock a.m. and kept open until sundown.—Political Code, Sec. 1297.

Proposals for School Supplies.

NOTICE IS HEREBY GIVEN THAT THE Board of Education of the City of Los Angeles will receive sealed proposals for supplies in the various classifications as noted in the printed catalogue in the hands of the Secretary at his office, No. 413 Chamber of Commerce Building, until May 20, 1905, at 11 o'clock a. m., for the furnishing and delivery of supplies for the School Department, at such times and in such quantities as may be designated by the Board of Education, during the fiscal year ending June 30, 1906.

All bids must be made on the printed catalogue now in the hands of and will be furnished by the Secretary, and must be accompanied with a certified check of $100, payable to the order of the Board of Education, as a guarantee that the party bidding will, if his bid is accepted, execute to the said Board the required contract in accordance with his bid, and will, when the quantities that are estimated will be purchased under his contract aggregate in value $250 or over, give a bond with sufficient sureties to fulfill such contract in such amount as may hereafter be fixed by the Board. Bidders must furnish samples of goods bid upon when necessary as noted in the catalogue. The Board reserves the right to reject any and all bids.

All bids must be sealed and addressed to the Secretary of the Board, at No. 413 Chamber of Commerce Building, and will be opened there, in public, by the Secretary or the Purchasing Committee on May 20, 1905, at 11 o'clock a. m.

Preference will be given, where other conditions are equal, to goods manufactured in California.

Los Angeles, May 6, 1905.

N. S. AVERILL, Secretary.

PROPOSALS FOR COAL—DEPARTMENT OF the Interior, Office of Indian Affairs, Washington, D. C., April 25, 1905. Sealed proposals, indorsed "Proposals for coal," and addressed to the Commissioner of Indian Affairs, Washington, D. C., will be received until 2 o'clock p. m. of Thursday, May 25, 1905, for furnishing and delivering as required at the various Indian agencies and schools during the fiscal year ending June 30, 1906, about 4476 tons of hard coal; 24,324 tons of soft coal, and 1274 tons of blacksmith coal; or bidders may submit proposals for the delivery of all or any portion of the coal at Omaha, Kansas City, Sioux City, or St. Paul. Bids must be made out on government blanks. Schedules showing the quantities of the several kinds of coal to be delivered at each agency and school, together with form of proposal and all necessary instructions for bidding will be furnished upon application to the Indian Office, Washington, D. C., to the Indian warehouses at Nos. 119 and 121 Wooster street, New York City; No. 246 South Canal street, Chicago, Ill.; No. 607 South Seventh street, St. Louis, Mo.; Nos. 513 and 517 Howard street, Omaha, Neb., and No. 23 Washington street, San Francisco, Cal.; to the several Indian agents and school superintendents, and to the office of this newspaper. C. F. LARRABEE, Acting Commissioner.

Bonds and Investments.

Stocks and Bonds

We are prepared to furnish at lowest market price all local stocks and bonds. We buy and sell all listed and unlisted ... have correspondents on all exchanges. We have our own Goldfield and can furnish all Goldfield and Nevada Stocks. ... handle "Margin" accounts. We receive daily quotations ... portant exchanges. Call or write for any information desired ... members of the Los Angeles Mining Stock Exchange and will ... quotation sheet upon application.

Southwestern Securities Com...

501-502-503-504 H. W. Hellman Building

Los Angeles, Calif. Home 'Pho...

Branch of STARR & DULFE...

419 H. W. HELLMAN BUILDING.

COMMISSION STOCK BROKERS

Offices at San Francisco, Tonopah and Los Angeles

All listed stocks of Tonopah, Goldfield and Bullfrog districts bought

Members: San Francisco Stock and Exchange Boards; Los ... ern Mining Stock Exchange.

ADAMS-PHILLIPS COMPA...

(ESTABLISHED 1890)

BONDS No. 315 S...

Buy and Sell First Mortgage Gold Bonds LOS ANGELES, Ca...

TORRANCE AND DICKI...

331 S. HILL ST. PHONES 88 LOCAL BONDS AND S...

C. E. CRARY CO. buy and sell Local Stocks for cash or ...

522-524 BRADBURY BUILDING PHONES ...

A. H. Conger STOCKS MORTGA... 321 WILCOX ...

STOCKS AND BONDS. Louis Blankenhorn

J. B. NEVILLE Consult me before ... selling local securities

203 Bradbury Bldg. Home ...

Trust Companies.

LOS ANGELES TRUST COMPA...

Safe from Fire, Theft or Loss

Your valuable papers, if placed in our Safe Deposit Vault. Boxes rent from $2 yearly, up. You are invited to inspect our Vault. SECOND AND SPRING STREETS.

TITLE INSURANCE & TRU...

(Corner Franklin and New Hirk Streets)

CASH CAPITAL AND SURPLUS $600,...

Issues Policies of Title Insurance. Issues Certi...

Acts in All Trust Capacities. TEL. EXCHA...

Life Insurance.

THE MUTUAL BENEFIT LIFE INSURANCE CO...

Dividends. Frederick Frelinghuysen, President. Assets $94,337,... WALTER H. FISHER, Manager. 612-613 Bradbury Bldg. Home 903...

Building and Loan Associations.

6 PER CENT. PAID ON SUMS OF $50 OR ...

THE PROTECTIVE SAVINGS Mutual Building and Loan Association ... Send for booklet. Information cheerfully given.

Los Angeles County—Its Cities and Towns.

[NEWS REPORTS FROM TIMES CORRESPONDENTS.]

WOULD RETURN TO OLD WAYS.

PASADENA DIVINE POINTS OUT A NEEDED REFORM.

Regrets that the Days of the Chaperon Are Passing and Gives Good Advice to Husbands—Well-known Electrician Becomes Insane—Band Concerts Assured.

PASADENA, Office of The Times, No. 38 South Raymond avenue, May 15. —The growing absence of the "chaperon" in modern society was made the basis of an unusual sermon by the Rev. William MacCormack at All Saints' Episcopal Church yesterday morning. Taking as his topic "Some Ordinary Virtues," the minister said in part:

"The days of the chaperon are gone. I plead for their return. The mother or father should see to it that they know where their child is going, what she is going to do when she gets there, and when she is going to return. Above all please see that your children avoid mixed assemblies, such as dances, where the young people very frequently are utter strangers to each other. Such gatherings always have been productive of immorality.

"Husbands, love your wives; tell them so. Show them so by actions, which speak infinitely louder than words. The most beautiful picture I ever saw was an engraving of Darby and Joan; after half a century of married life the stately old gentleman was still the same attentive lover. I wish that picture might be in every Christian home.

"Then should be faithful to your wives; no married man has a right to trifle with another woman and then come home with a guilty conscience to promise his wife a new hat in order to 'square' his iniquity."

ELECTRICIAN INSANE.

Henry Kloeckner, an electrician residing at No. 121 South Chester avenue, this city, became suddenly insane in San Bernardino yesterday afternoon, and had to be taken into custody by the police. Chief of Police Pinkham received a telephone message from the city marshal at San Bernardino notifying him of the young man's condition and asking that his relatives in this city be notified.

Mrs. Kloeckner, who is a bride of only a few months, was astounded at the news of her husband's sudden derangement. "He must have overworked himself," she said. "He never has showed any sign of mental weakness and other than that he must have been working too hard. I am at a loss to account for it." Mrs. Kloeckner left for San Bernardino to join her husband.

Kloeckner is well known in Pasadena, where he has worked for a number of years. Before going to San Bernardino he was for a time in the employ of City Electrician A. T. Dickey.

REALTY SYNDICATE BUSY.

H. Linnard and his associates of the Pasadena Hotel Company have been busy the past week buying up land on Grand avenue. Not content with getting hold of many valuable properties on the east side, this company has now turned its eyes toward the west, and altogether over 600 feet of frontage has been purchased. From Mrs. Phoebe C. Stibb the Maryland people have bought 178 feet at the corner of Grand avenue and Ellis street. The sale was made through the agency of the William R. Staats Company. Albert Eason sold 80 feet frontage near Live Oaks to the syndicate that bought him $80 a front foot. A little farther south on the same avenue the company purchased 160 feet of John McDonald and J. C. Braimard; F. C. Bair let go of 121 feet for $75 a foot; Mrs. G. W. Stimson sold his lots adjoining the Stuart residence. A site at the corner of Grand and Maylin completes the long list of purchases. It is understood the company hold options on other property in this locality.

BAND CONCERTS ASSURED.

Enough support has already been promised the Crown City band members to insure the success of the proposed Saturday evening summer band concerts. Director Shaw is making a personal canvas among the business men of the city and his solicitations are met with a hearty response. Mayor Waterhouse headed the list of subscriptions and promised to do all in his power to further the concerts. While the exact date of the initial concert has not been determined, it is hoped to inaugurate the series before the month is out.

NURSES WILL GRADUATE.

Arrangements are being made for the annual commencement exercises of the Nurses' school in conjunction with the Pasadena Hospital, which will be held Thursday evening of this week at Throop Memorial hall. Skilled nurses who will go out from the Nurses' Home now full-fledged in their chosen vocation are Miss Delia Green, Mrs. Ella R. Maude, Miss Mary M. Roulstone, Miss Bertha Ralls, Miss S. Shane, Miss Susie Barry, Miss June Chapin, Miss Rosalind Dawes, Miss Jessie Campbell and Miss Imogene Rood. Diplomas will be presented the graduates by Dr. C. J. Willett, president of the Hospital Association.

DASHES AND DOTS.

A number of Pasadenans are planning to attend the opening sale of lots in Clark's Las Vegas townsite and expect to leave this week for the new desert town. Dr. E. S. Rosenberger, T. T. Hauser, W. B. Clapp and others are interested.

Miss May Sutton, American woman tennis champion, departed yesterday for Philadelphia, where she will visit friends before journeying across "the pond" to London. Miss Sutton will enter the Wimbledon tournament in the hopes to carry off the honors of the match.

The second section of Throop Gnome Guard enjoyed an outing on the "Red Car Limited" yesterday with Arthur Bestair as host.

Destruction of most of the unsightly poles which now disgrace Pasadena's streets will be the result if the plans of City Engineer Allin are carried out. The official proposes to have the various electric concerns doing business in the city unite in using a single set of poles. The Edison, the Pacific Electric and the Sunset and Home telephone companies have all practically agreed upon the scheme.

Following the lead of John Lewis Childs, J. C. Vaughan, president of the Society of American Florists and Ornamental Horticulturists, is said to be contemplating the establishment of a fourth nursery here.

Ainsworth sells paints.

Get it about furniture.

Paper supplies. Morris-Thurston.

Collection of Japanese art goods today at 10 a.m., 2 and 7 p.m.

Little Ruth Rose, phenomenal child actress, of New York, makes her first appearance in Pasadena tonight at The Family Theater.

LONG BEACH.

BRACE OF HOLDUPS.

LONG BEACH, May 14.—Two daring holdups occurred last night, within fifteen minutes of each other. At 9:30 o'clock, C. E. Gully, a civil engineer, on his way home from his office was confronted by two men, both masked, who met him at Third and Cedar streets, opposite the Congregational Church. One of them shoved a revolver under his nose and told him to throw up his hands, a request Gully lost no time in obeying. The other highwayman searched the victim, securing a watch and 50 cents. Fifteen minutes later, W. J. Shrode was held up on Elm street, between Fourth and Fifth, by two men answering the same description and from him was secured two watches and $4 in money.

CLOSE CALL FOR A BRIDEGROOM.

THRILLING RESCUE IN THE OCEAN PARK BREAKERS.

John Powers Saved from Drowning by a Man on Horseback and Another With a Rope—His Bride of Few Weeks Witnessed His Narrow Escape from Death.

OCEAN PARK, May 14.—The Venice Beach in the vicinity of Florence avenue was the scene of an exciting struggle for victory against the cruel surf today. The victim was John Powers of Los Angeles, who with his bride is occupying a honeymoon cottage on the strand. The nuptials were celebrated in Los Angeles only a few days ago, the bride being Miss Virginia Day.

Together this morning they were enjoying a dip in the deep. The surf was not extraordinarily heavy, but when he had ventured far out alone he was caught in the vortex of a lateral rip and an onrushing breaker covered him over. Salt water filled his eyes, nose and mouth. He swallowed more of it than was good for him and as the current drew him seaward, fear overcame him.

The cry of alarm went up and soon a large crowd gathered on the beach to lend aid. The bride was frantic and there was wringing of hands and sighs from the contingent of sympathizers. Wilmer Weber of Lake street was among the watchers.

He mounted a horse and on its back rushed to the rescue. The horse swam the breakers and Powers was grabbed as he struggled in the water and assisted onto the horse. But he was so weak that a charging breaker unhorsed him and once more he was drifting with the tide.

At this critical moment, John Inch, who had ran for a rope, threw his coat off and plunged into the surf and swam to the side of the well-nigh exhausted bridegroom. Helpers on the beach towed the gallant Inch and his charge to safety. The prompt administration of stimulants restored him.

SANTA MONICA.

LIKE A SUNDAY IN SUMMER.

SANTA MONICA, May 14.—This was the first real summer day of the season, and the soothing qualities of the beach were called into requisition by the largest throng that has visited the bay since last summer. All cars on all routes from the city were loaded to the trailers, and the strand was a moving mass of humanity from Playa del Rey to Santa Monica Cañon. Every beach had its exciting experience of bathers in the surf. At Del Rey two men were upset in a surf boat and had a precarious trip ashore clinging onto the bottom of their upturned craft. At North Beach a bather ventured beyond his depth and the man who went to the rescue so illy handled the lifeboat that it was capsized. Three bands entertained the crowds at as many different pleasure centers, while the bath-houses did the heaviest business of the season.

In the baseball game at Southern Pacific Park the Merchants' team defeated the Los Angeles-Pacifics by a score of 7 to 6.

M. M. Gebhard, Mr. and Mrs. A. Miller, San Francisco; Mr. and Mrs. B. D. Humphrey, Toronto, Can.; E. L. Gaston, Washington City, are at the Arcadia.

COVINA.

AMPHION CONCERT.

COVINA, May 14.—The most pronounced musical success in Covina during the past year, was the annual concert of the Amphion Society, given in Reed's Hall last evening. The programme included such well-known artists as Paul Jennison, one of the greatest living 'cellists in America, formerly the 'cello solist of the Boston Symphony Orchestra. The violinists were Miss Alleen Northrop and Mrs. L. S. Macnell, both of Los Angeles. The former is the pupil of J. Bond Francisco, and the latter, the daughter of James Slauson, one of the gifted musicians in Los Angeles's social circles. The vocalist was Miss Belle Martin, recently from the East. Miss Mary L. O'Donoughue was the accompanist. The reader was Mrs. W. A. Sheldon, wife of Prof. W. A. Sheldon, principal of the Citrus Union High School. The last meeting of the Amphion Society of the present year will be held on Friday evening at the home of Mrs. McNair, near Glendora.

CATALINA ISLAND.

CAME FAR TO MARRY.

AVALON, May 14.—"H. A. Wheat & ——," wrote a stalwart young man on the Metropole Hotel register yesterday, but as he reached the character "&" his arm stopped.

"How shall I write this?" he queried of a demure little maiden at his side. A little side talk occurred, and then the clerk was appealed to.

"You see," said the young man, "we are not just really married yet, but we're going to be right off. Do you all know if there's a Methodist minister in this town whom we could get to marry us?"

"No," replied the clerk, "there's no Methodist minister, but there's a Congregational minister who will tie the knot just as hard, I guess."

"I reckon he'll do; but what about this register business?"

He was told to put it down "& wife," and the line soon read: "H. A. Wheat & wife, Allonto, Ga." The young couple, guided by a Japanese bellboy, started for the Congregational parsonage, where the knot was tied by Rev. C. M. Williams. The young lady who figured in the romantic marriage out on a rocky island in the broad Pacific, was Miss Marie A. Keister of Cullom, Ill.

SEASON'S FIRST JEWFISH.

Harry Allen, with George Farnsworth as boatman, had the honor of bringing in the first jewfish of the year this morning, and not content with one, took the second, also. His first fish weighed 240 pounds, and kept him busy for fifty-eight minutes. The second weighed 260 pounds, and he made a landing in just thirty minutes.

Alfred L. Beebe of Portland, Or., one of the anglers who has entered into the light-tackle competition with much enthusiasm, brought in forty-six fish this morning, all taken on a fifteen-ounce rod and nine-thread line. Of his catch three were yellowtail and fifteen bonitas. The remainder were rock bass.

The Lurline, Capt. Sinclair, arrived in the bay at 2:30 o'clock today.

William A. Baker of Providence, R. I., owner of the power yacht Zexis, sailed into the bay yesterday afternoon. Lloyd Macy of Pasadena is his guest.

Commodore Joesph T. Pugh and C. Hebeler of London are here in the yacht Minerva.

HIGHER SPEED YET.

New Plan Suggested for the Construction of an Experimental Railroad.

[Pittsburgh Dispatch:] When a practical railroad man like George H. Daniels of the New York Central tells us that electric engines are building for immediate use that will draw a train of Pullman cars eighty-three miles an hour we may be sure that the guarantee is genuine. Mr. Daniels has grown up in the railroad business, and although his greatest efficiency has developed into the management of the passenger department, he is a practical engineer. When he vouches for the success of a piece of machinery we have a real indorsement. More speed in railway traveling has become imperative. Twenty hours seems a long time between New York and Chicago. It must be cut in two.

It has always seemed to me that the diameter of the conventional passenger-car wheels is not great enough. The gauge should be broader, the rails heavier and the wheels at least twelve feet in diameter. The cars should be suspended underneath the axles. The new system of supplying motor power to each car, whereby an entire train is started simultaneously, propelled instead of drawn, does away with the necessity for monster locomotives that require as much power to move their dead weight as to drag a train. A railroad of this character ought to be built as an experiment between New York and Philadelphia, having cars of such gigantic proportions that they would pass directly over other trains. The gauge could be made more than double that at present employed, so that two lines of rails and the traffic thereon could be operated without interference. When such a train is started it wouldn't be well to have stations nearer to one another than fifty miles. If the car wheels could be increased to thirty-three feet in diameter they would only have to be rotated fifty-three times to cover a mile. Flywheels of equal diameter on the large Corliss engines have made records of 200 revolutions a minute, which would develop a speed of five miles a minute. The whole tendency in railroading today throughout Europe as well as America is to make trains heavier. Why not, then, increase the diameter of the wheels that carry the cars? The strain will be less on the frames, and after the train is started it can be moved with less power than where the wheels are small.

Capable Telephone Girl.

When fire was discovered in an apartment on the third floor of the Lorian, 247 West One Hundred and Fortieth street, yesterday, Miss Lilian Schnell of 232 West One Hundred and Thirty-fourth street, the telephone girl, turned fireman, first aid nurse, elevator boy and several other things. The janitor discovered the fire in the apartment of Mrs. Albert Clarke. He told Miss Schnell of the fire, and that is all he did do, so far as can be learned.

Miss Schnell gave the alarm to fire headquarters, and, rushing to the elevator, ran it up to the third floor herself. Handing the extinguishers to some of the excited tenants, she broke in the door and turned on one of the extinguishers she had grabbed up again. The fire had too good a start, however, and the fire department had hard work in confining it to the Clarke apartment. Miss Schnell abandoned the hand extinguishers on the arrival of the regular firemen.

There are forty-six apartments in the house, and when the rooms and corridors became filled with smoke there was a small panic, which Miss Schnell quelled. In the excitement and pellmel rush downstairs several women fainted. They were revived by Miss Schnell in the intervals of calming frightened children. As soon as the telephone girl was able to draw a free breath again Mrs. Clarke came home and promptly became hysterical on seeing her ruined home. In about half an hour Miss Schnell had calmed Mrs. Clarke, and returned to her switchboard as quietly as though all she had done was all in the day's work.—[New York Tribune.

Blind Brothers.

About four miles east of Mayetta, Kan., live two brothers who, for twenty years, have conducted their farm and kept house for themselves, although one is entirely blind and the other nearly so. Their names are Elijah and William Bunnell. They live in a dugout, which is a sort of combination of a sod house and cellar.

Elijah Bunnell has been blind for the last twenty years, and William has lost the sight of one eye entirely and the vision of the other is extremely limited.

Elijah chops wood and does the ordinary farm work and either of them cooks and performs the usual stunt of housework as if he were in possession of all his faculties.

Recently William was in Topeka, being treated in the hospital for about a month, and during his absence Elijah, the one who is entirely blind, carried on the farm, caring for all the stock and preparing his own meals. These men are apparently oblivious to the inconvenience of being without eyes. They have never asked help because of their afflictd condition. They are always cheerful and go about singing and whistling.—[Kansas City Times.

The Cradle of Tears.

There is a cradle within the door of one of the great institutions of New York before which a constantly recurring tragedy is being enacted. It is a plain cradle, quite simply draped in white, but with such a look of cosy comfort about it that one would scarcely suspect it to be a cradle of sorrow.

And this cradle is the most useful and, in a way, the most inhabited cradle in the world. Day by day, and year after year, it is the recipient of more small wayfaring souls than any other cradle in the history of the race. In it the real children of sorrow are placed, and over it more tears are shed than if it were an open grave.

It is the place where annually 1200 foundlings are placed—the silent witnesses of more truly heart-breaking scenes than any other cradle since the world began. For nearly thirty-five years it has stood where it does today, ready draped, open, while as many thousand mothers have stolen shamefacedly in and, after loking hopelessly about, have laid their helpless offspring within its depths.—[Tom Watson's Magazine.

MORGAN, FINANCIER.

Some New Stories of One of America's Greatest Money Kings.

[Washington Times:] The other afternoon, just as New York's clocks were about to strike 5, two clubmen standing talking near the Twenty-third-street entrance to the Fifth Avenue Hotel noticed a hansom drive up rapidly, and almost before it had been stopped out jumped J. Pierpont Morgan. As he hurried past them into the hotel one of the loiterers said:

"Now, if we little fellows were only onto what brings the big 'Morganizer' here in such a hurry we might make a few dollars on the side."

"You're a poor guesser," came his answer; "I happen to know that Mr. Morgan has for years kept a room in this hotel merely to dress in when lack of time prevents his driving up home for a change into evening clothes. His hurry now is to be put down to swardrobe, not consolidations."

And this is only one of the scores of "little things" about this world-famed financier which are wholly undreamed of by "the man in the street," who may know, perhaps, that Mr. Morgan completed his sixty-eighth year this week, is one of the richest of Americans, is an enthusiastic yachtsman, a connoisseur as well as a collector of books and manuscripts and paintings—but who realizes not at all the system and the shrewdness which have so materially helped to his gigantic success.

George C. Thomas, one of the leading figures in the Philadelphia house of the Morgans, tells a story which admirably illustrates this same shrewdness. "J. P." knows the world—especially its expressmen.

Mr. Thomas's daughter was married not long ago, and a day or so before the ceremony there came to her father's office a pasteboard box wrapped in coarse brown paper, broken at two of the corners, tied merely with twine, but distinguished among its fellows by the address, which was in Mr. Morgan's own bold handwriting. Investigation brought to light that it carried a pearl necklace for the bride-to-be, worth anywhere from $1500 to $2000. The sender had properly thought that the unnoticed was, after all, safer in transit than the parcel advertised as valuable by registry and wax seals; "Uncle Russell" himself was never wiser.

One of Mr. Morgan's finest pointer dogs, by the way, wears the name of "Russell Sage," and when Charles M. Schwab asked the reason the hound's owner once more showed his sense of humor by answering: "Because he never loses a scent."

But there is another and a far less pleasant side to that humor, as the director of one of New York's greatest fiduciary institutions found out only the other day. Mr. Morgan holds a seat at their board, and for the best part of five hours had been growing more and more vexed with the presiding officer, who had changed his opinion in the weighty matter under discussion almost with every speaker. This vacillation was more than the great financier could stand longer, so once more he rose to his feet, but not this time to join in the long-drawn-out debate.

"Mr. Chairman," he asked in his suavest tones; "may I ask you for your 5 o'clock opinion?"

The "nerviest" man whom Mr. Morgan has had to deal with was a stout Dutchman with whom the banker chanced to be thrown during a railroad journey on the continent last summer. The American was smoking one of the big, black cigars which are his especial favorites—made and imported for his private use—and the subject of the Kaiser was seemingly much interested in the transaction. At last he remarked: "Vould you mint gifing me von like dot?"

Astonished, but not a little amused, Mr. Morgan promptly complied with this not usual request, only to hear a moment later, when the German had taken a puff or two: "I vould not haf troubled you, but I hat a match in mine pogged unt did not know vat to do mit him."

The Wholesome Powder

RUMFORD Baking Powder

NOT connected with either the Cream Tartar or Alum Trust.

Atterbury System

CLOTHES that conform to your figure are not the clothes you want. Nine of every ten of you are imperfect physically. What you want is clothes that will make you conform to them and conceal the defects. Only clothes—such as are made by THE ATTERBURY SYSTEM—and wholly by hand—can come within the pale of your desire and wants. ATTERBURY Clothes are all custom-made. No other process of manufacture can give your dress the air of gentility which men of wealth must have and pay large sums to get.

ATTERBURY SYSTEM means hand-tailored clothes at a popular price that are ready-to-wear. It isn't new exactly. The exclusive merchant tailors originated it decades ago. He has followed it ever since but his prices are high. Ours are not so high, but the clothes are the same.

Atterbury System Labels in Each Garment
Authorized Agents in All Cities

Atterbury Suits and Overcoats
$20 to $40

The Atterbury System
OFFICES AND TAILOR SHOPS
110-112 Fifth Avenue, New York

Banks.

DIRECTORS
J. F. SARTORI, President.
M. S. HELLMAN, Vice-President.
JOHN E. PLATER, Vice-President.
W. D. LONGYEAR, Cashier and Secretary.
H. W. HELLMAN, Pres. Merchants' National Bank.
WM. H. ALLEN JR., Pres. Title, Insurance and Trust Co.
J. A. GRAVES, Vice-President Farmers' and Merchants' National Bank.
J. H. SHANKLAND, Attorney.
W. L. GRAVES, Vice-Pres. Merchants' Nat. Bank.
T. E. NEWLIN, Vice-Pres. Farmers' and Merchants' National Bank.
HENDERSON HAYWARD, Capitalist.
H. W. O'MELVENY, Attorney.

Security Savings Bank

LARGEST SAVINGS BANK IN SOUTHERN CALIFORNIA

Capital and Surplus
$600,000.00

Resources Over
$12,500,000.00

4% Paid on Term Deposits 3% Paid on Ordinary Deposits

Safe Deposit Vaults the strongest and most conveniently located of any in the city. Boxes $2 per year and up.

H. W. HELLMAN BLDG. N. E. Cor Spring and Fourth

OFFICERS
J. F. Sartori.....President
M. S. Hellman.....Vice-President
John E. Plater.....Vice-President
W. D. Longyear, Cashier and Sec'y
T. O. Hall.....Assistant Cashier
W. M. Caswell.....Asst. Secretary

PARMELEES

25 per cent discount on Bohemian glass today.

232-234 S. Spring St.

About the Kaiser.

Here is another story from that very intimate book, "The Private Lives of William II and His Consort:"

"During the Christmas season of 1894 Her Majesty's holiday humor was seriously disturbed by an epistle hauling the Kaiser over the coals for a speech he had made in Kiel, at the swearing-in of recruits, and which referred to the Battle of Vercella (101 B C.) as having been fought 'between Germans and Romans' (mistake No. 1,) and where 'the Romans were vanquished' (mistake No. 2) 'by the enemy's superior valour' (mistake No. 3.)

"After pointing out half a dozen other errors, the writer of the anonymous note—doubtless a woman—suggested that Auguste Victoria buy her husband a small reference library. At the same time, the correspondent thanked 'William the Sudden' for having garbled history in order to pay homage to the arms of ancient France, 'for,' said this writer, 'the barbaric tribe which opposed the Romans at Vercella were not Germans, but Cimbri, or Gauls—that is, they belonged to the same family as the French of today.' Similar anonymous notes addressed to Her Majesty emptied the vials of sarcasm over the composer of the 'Song to Aegir,' which latter, it was pointed out, was not a god of the sea, but a miserable landlubber, who never had so much as a sniff of the ocean.

"The Empress used to turn over these epistles to her husband with an aching heart; but if Her Majesty, like most of her friends, hoped that these missives would make William more careful in the future, her expectations were not realized, for the Kaiser goes bravely on blundering, and exposing himself to ridicule."—[London Answers.

Horse Stung to Death.

William Brown, who resides on the Ulster county side of the Plattekill, near Burlingham, had the misfortune to lose a horse last week, it being stung to death with bees.

The animal, which was blind, was turned into the yard and in its wanderings overturned a hive. The honeymakers attacked the intruder with fatal results. The poor horse suffered intense agony before death came to its relief.—[Newburg News.

SAVING MONEY

is easy—once you start to save. Don't wait for a large sum wherewith to commence—you can open an account with one dollar or more here. Four per cent paid on your savings here.

HOME SAVINGS BANK
152 NORTH SPRING STREET, - - CORNER COURT
MONEY TO LOAN.

GERMAN-AMERICAN SAVINGS BANK
CORNER FIRST AND MAIN STREETS
CAPITAL, $200,000.00 SURPLUS AND PROFITS, $275,000.00

This Bank makes a specialty of Savings Bank work and cater only to depositors of interest bearing accounts and especially solicits the patronage of wage earners and systematic savers of small sums.

We pay 4 per cent. Deposits exempt from taxation. Open Saturday evenings.

M. N. AVERY, President; GAIL B. JOHNSON, Vice-President; W. F. CALLANDER, Cashier

M. P. SNYDER, President. F. H. NICHOLS, Cashier. ALLEN DURAND, Asst. Cashier.
ARTHUR LETTS, Vice-Pres't. S. G. LEHMER, Secretary.

CO-OPERATIVE SAVINGS BANK
COR. FIFTH AND BROADWAY
Open Saturday evenings 6:30 to 8. Pays interest on deposits.

4 PER CENT. INTEREST PAID ON SAVINGS DEPOSITS.

Savings and Commercial CONSOLIDATED BANK

Get a bank account. One Dollar will open an account. No trouble to answer questions.

412 South Broadway. Chamber of Commerce Bldg.
W. H. CARLSON, Pres. C. S. ALBRO, Cashier.

DOLLAR SAVINGS BANK AND TRUST CO.

N. E. Cor. Fourth and Broadway. James C. Kays, President; Wm. D. Stephens, Vice-Pres.; C. C. Desmond, Vice-Pres.; Wilson G. Tanner, Secretary.

4 Per Cent. on Term Deposits. Open Saturday Night, 6:30 to 8.

EQUITABLE SAVINGS BANK

FIRST AND BROADWAY. DIRECTORS—W. J. WASHBURN, President; ARCHIBALD DOUGLASS and W. J. DORAN, Vice-Presidents; P. F. JOHNSON, Cashier; HON. FRANK P. FLINT, CHAS. S. BRADFORD, GEO. E. WITTINGER, J. O. KOEPPEL, WILLIS H. BOO

American Engraving and Electrotype Co.

110-114 NORTH BROADWAY TO LOS ANGELES

HALF TONE AND LINE ENGRAVERS

COLOR PLATES A SPECIALITY

ONLY COMPLETELY EQUIPPED ELECTROTYPE PLANT IN THE SOUTHWEST.

TELEPHONE SUNSET "PRESS. 1" HOME "TIMES"

Jap Rose (TRADE MARK) Soap

Is made in a larger sized cake than the ordinary toilet soap, and while moderate in price is of exquisite quality.

¶ Its cleansing qualities are perfect; soothes and softens the skin.

¶ Odor of natural flowers.

JAMES S. KIRK & COMPANY

THE CITY IN BRIEF.

PUBLIC ADVERTISING — NEW TO-DAY.

(1.) Notice inviting proposals for street work on Fifty-second street. (2.) Inviting proposals for engine-house site between Forty-sixth and Fifty-second streets. (3.) Inviting proposals for sale of building suitable for use of public library. (4.) Inviting proposals for four-cylinder automobile for Police Department. (5.) Notice of public work on an alley in the Hamilton tract. (6.) Inviting proposals for repairing Gladstone street. (7.) Inviting proposals for remodeling the City Hall building. (8.) Inviting bids for repairing gutters on Douglas st. (9.) Notice of filing of assessment for opening and widening Eighteenth street. (10.) Notice of street work on Hubbard street. (11.) Notice of public work on St. James street. (12.) Notice of public work on Hunter street. (13.) Notice of public work on Bautista street. (14.) Notice of public work on Montana street. (15.) Notice of public work on Juanita avenue. (16.) Notice of street work on Mathews street. (17.) Notice inviting bids for extending outfall sewer wharf.

These advertisements will be found on page 15.

NEWS AND BUSINESS.

Prisoners Hear Songs.

The Meneally Quartette sang to the prisoners at the meeting held in the County Jail by the W.C.T.U., yesterday.

Lawler at Murphy Meeting.

The gospel temperance meeting of the Francis Murphy League was held last evening at Blanchard Hall, with a full house. The speaker was Oscar Lawler. Music was given by the Murphy quartette.

Grace Church Meetings.

Revival meetings have been in progress at Grace Methodist Church, Third and Hewitt streets, during the past week, and numerous conversions are reported. The pastor, Rev. D. F. McCarty, is assisted by Rev. A. J. Drury, and the meetings will be continued during the present week.

Margaret Anglin's Beginning.

Margaret Anglin, supported by Frank Worthing and a company of considerable size, will open a week's repertoire at the Mason Operahouse tonight. Miss Anglin's opening play will be "Zira," an emotional drama written for her by Henry Miller and J. Hartley Manners.

Beach Trip for Methodists.

The Methodist ministers of this city will be the guests of the Huntington Beach Company today on a trolley ride to Huntington Beach, the location recently chosen for the summer encampment of the Methodist Church. The cars will leave the Sixth street depot at 10 o'clock this morning, and dinner will be served by the Beach Company at noon.

Thrown from Track.

A Boyle Heights Traction car ran into trailer No. 46 of the Los Angeles Pacific Railroad, bound for Santa Monica, last night. The accident occurred at the corner of Seventh and Hill streets, presumably from a misunderstanding on the part of the motorman of the Traction car. The trailer was thrown from the track, with a broken wheel, but nobody was hurt.

Druggists Arrested.

Frequent complaints of violations of the liquor ordinance by druggists caused the police to look carefully into the traffic yesterday, and two unfortunates were caught in the dragnet. Ralph Gleason, a clerk in the Angelus Pharmacy, Third and Flower streets, was arrested by Patrolmen King and Case. M. Horne of No. 2314 Union avenue, was arrested a few minutes later by the same officers. Both accused men were liberated on bail in the sum of $100 each.

Drink Caused it.

E. Wickberg of No. 1315 South Grand avenue, sustained a broken leg as a result of being thrown from a Grand avenue car, during an altercation with the conductor, at 10 o'clock last night. Wickberg was intoxicated when he boarded the car and when the conductor tried to collect fare at Seventh street and Grand avenue a dispute arose, which was followed by a fight. Wickberg could not recall the number of the conductor on the car. He was sent to the Receiving Hospital.

Alcohol Killed Him.

George Thompson, an expressman employed by the Henry Express Company, Seventh and Main streets, staggered out of Central Park, on Hill street yesterday afternoon and fell in convulsions on the sidewalk. He died a few moments later, while being conveyed to the Receiving Hospital. Thompson was a confirmed alcohol fiend, and his death is attributed to the excessive use of this stimulant. He is said to have a mother and sister in San Francisco. The body was sent to Pierce Bros.' morgue, where an inquest will be held this afternoon.

Four Insane.

Four insane women, two of them being nearly 90 years old, were taken to the City Jail last night. A small cottage at No. 2844 West First street landed three of the unfortunates. Neighbors reported to the police that Miss Allam had broken loose in this house early last evening and when patrolmen were sent out a shocking scene was witnessed. In abject squalor, two old women both almost centenarians, were revelled, while a younger woman wild-eyed and demented berated them on account of fancied grievances. The young woman is Mrs. Georgia Lorey, wife of a former Temple street contractor. The two old women are her mother and aunt. The trio are hopeless imbeciles. They were sent to the City Jail in the patrol wagon. Mrs. Harpes, who resides on South Grand avenue, alarmed her friends and neighbors yesterday by babbling of fantastic financial deals. She finally became violent and the police removed her to jail. The four women will be arraigned on lunacy charges today.

Y.W.C.A. Commencement.

The first of the series of closing exercises of the educational classes of the Young Woman's Christian Association took place yesterday afternoon. It was the annual address, delivered by Rev. T. C. Knowles, a professor in the University of Southern California. Prof. Knowles spoke on "Christian Education," and declared that Christian education is the only education worth the striving for. "Nations that are touched by Christianity have developed certain cults, philosophies and sciences," said the speaker, "but none of these have reached a basis in life that is for the broadest comprehension. True education, Christian education is to the development of correct judgment in all forms of thinking, and Christian education is the preparation of the individual for life, and not for any specific act." The speaker contended the system of Christian education with other system, and declared that real education is the assimilation of the experience of others. He decried that the old notion of education was to know; the later idea was to do; and the present thought in education is to be. A fine musical programme was given by members of the association. This evening an elocutionary entertainment will be given by some of the Y.W.C.A. classes.

HOLLENBECK LODGE, No. 319, F. and A. M., will confer the First Degree Tuesday evening, May 16.
J. WILL DICK, Secretary.

BREVITIES.

The volume of "Liners" in the Sunday Times has become so great that it is found necessary to ask patrons to get their Sunday advertisements in earlier; especially Sunday real estate announcements, which in order to be printed must be in the office not later than 10 o'clock Saturday nights. The printing of all real estate matter, including advertisements, in a part by itself on Sundays involves somewhat slower press work, making it essential, in order to get the paper out on time, to stop receiving real estate ads at 10 o'clock Saturday nights. Dealers will confer a favor on The Times office if they will turn in Sunday copy on Fridays, when possible; or at least a part of it, and the balance early on Saturdays. Sunday "Want" ads will still be received by phone and over the counter until 11 o'clock Saturday nights.

The ladies' rest room on the top floor of the new wing of The Times' Building is open daily from 9 to 5. Ladies from town or country will find this a convenient place to write, rest or read. Stationery provided for correspondence. Both 'phones available. Take elevator in business office. All are welcome.

Business people will find good home cooking, quick service at the Cafeteria that will open at 344 S. Hill street, Thursday, open 11 until 2.

Idyllwild Bungalow opens June 15. Tents, cottages for housekeeping now. Best dinner in city 25c, Hotel Rosslyn.

There are undelivered telegrams at the office of the Western Union Telegraph Company for Rev. Raphael Fuhr, Eva Harris, F. C. Lindsley, Idod Bogan, Charles E. Dana, E.I. Jackson, J. L. Ewing, Miss Bessie Smith, W. G. Clark, Charles E. Potter, Mrs. H. Jorgenson, J. H. Moddrell, C. W. F. Borrum, Patsy Lewis, C. C. Sears, L. W. Towne, W. B. Milner.

FOR SEAGIRT MATCH.

Representative of National Board of Rifle Practice Here to Awaken Interest.

"Teaching the young idea how to shoot" is the literal object of Col. J. G. Ewing, who arrived in Los Angeles yesterday and is registered at the Angelus. Col. Ewing is inspector-general of small arms practice for the National Guard of Delaware, and is touring the United States now as a representative of the National Board of Rifle Practice.

His visit to Los Angeles is for the purpose of inducing the local companies of the National Guard of California to send a team to the national rifle match at Seagirt, N. J., August 24. He spent yesterday getting in touch with Gen. Wankowski, who is in favor of the proposition. The expenses of the team would be paid by the United States government. Col. Ewing has just come here from Sacramento, where he was in conference with Gov. Pardee and the commanding officers of the National Guard. His reception there was favorable, and it is probable that more than one team will go east in August to represent California. Nineteen States and thirty-two teams have already promised attendance at the match this year. These matches have been more popular every year since they were instituted by the board in 1905. Both competitions have hitherto been won by teams from the State of New York, although teams of the regular establishment, both army and navy, were competing.

BODY WASHED ASHORE.

Unidentified Remains of a Man Found in the Breakers Near Sunset Beach.

The Coroner of Orange county notified the local police yesterday morning that the body of an unidentified man had been washed ashore at Sunset Beach. From all appearances the body had been in the water at least ten days. A bunch of keys; five tickets to Santa Monica or Redondo from Los Angeles, and insurance papers bearing the name of Joseph S. Zimmerman were found in the dead man's clothing. Deceased was dressed in black coat, striped trousers, wool shirt, dark leather belt with brass buckle and Walkover shoes. He was about 5 feet 10 inches high and would weigh 150 pounds. The police have no record of a missing man answering his description. The city directory does not contain his name.

PERSONAL.

C. S. Scofield and T. H. Kearney from Washington, D. C., representatives of the United States Department of Agriculture, are registered at the Westminster. Mr. Scofield says that their visit is of no particular importance, that they are inspecting the offices of the Reclamation Service throughout the West.

Mrs. Thomas Homer, wife of President Thomas Homer of the Salt Lake Real Estate Association, arrives in Los Angeles this morning with her daughter from Salt Lake. They will spend the summer here.

L. Ellery, State Highway Commissioner of Sacramento; Lewis E. Aubury, State Mineralogist of San Francisco, are at the Nadeau.

W. D. Sanborn, general agent for the Pacific Coast of the Burlington route, arrived in town yesterday.

H. E. Huntington expects to leave New York today for Los Angeles.

Walter S. Ford of this city left for Seattle last week.

VITAL RECORD: MARRIAGES. BIRTHS. DEATHS.

Births.

STEWART. Born to Mr. and Mrs. A. C. Stewart, corner Lucas and Sixth sts., May 6, a son.

ALLEN. To Mr. and Mrs. Carroll Allen, No. 2626 Orchard avenue, May 14, a daughter.

Deaths.

WESTLAKE. In Los Angeles, Cal., May 12, 1905, Dr. H. W. Westlake, aged 48 years. Funeral private, at his late residence, No. 817 South Burlington avenue, Monday at 2 p.m. Interment Rosedale Cemetery.

HOBILL. In this city, May 13, 1905, George Earl, only son of S. A. and Cynthia A. Hobill, aged 27 years 6 months 10 days. Funeral will take place from the residence of his father, 212 East Thirty-second street, today at 2 p.m. Friends are invited.

BRIGHTMAN. In this city, May 12, 1905, A. Brightmon, aged 32 years. Funeral Monday, 10 a.m., from the parlors of Bresee Bros., Broadway and Sixth streets. Interment Rosedale.

HOWARTH. In this city, May 14, 1905, Margaret L. Howarth, beloved wife of W. J. Howarth and mother of Lillian Irene Howarth. Funeral will be held at the chapel of Pierce Bros. & Co., 810 South Flower, Tuesday, May 16, at 1 p.m. New Bedford and Fauntucket, R. I., papers please copy.

Memorial Day.

For high-grade monuments and statuary, see Lane Bros., 810 S. Main st., Los Angeles.

Los Angeles Transfer Co., 141 W. 5th.

Will check baggage at your residence to any point. Tel. M. 49 or 249. Home 249.

Orr & Hines Co.

Funeral directors. Lady undertaker takes charge of all ladies and children. Tel. Main 61, No. 647 South Broadway. JOHN W. EDWARDS, Manager.

Pierce Bros. & Co., Undertakers.

810 S. Flower. Tel. M. 1827. Lady attendant.

Bresee Bros.' Co., Undertakers.

Broadway and Sixth. Lady assistant in attendance night and day. Tel. Main 243.

Peck & Chase Co., Undertakers.

433 S. Hill. Both 'phones 61. Lady attendant.

If you have the least trouble with your eyes you should at once consult our optician. He will fit you perfectly with good glasses at lowest cost. Gold filled frames with best lenses $3.00.

GENEVA WATCH & OPTICAL CO.
305 SOUTH BROADWAY....

"The Reliable Store."
GOOD SAMARITAN PORT WINE
is the oldest and purest on the market. $1.00 a Bottle.
SO. CAL. WINE CO.
Main 332. 218 W. 4th St. Home Pri. Ex. 16

CALLING CARDS...

Fashion's latest approved styles; all that is exclusive and best in social engraving and social correspondence papers.

Sanborn, Vail & Co.
357 South Broadway

Ever try an egg phosphate at the big White Onyx soda fountain? A food and drink in one. Dainty service. Come in when you're downtown.
BOSWELL & NOYES,
Third and Broadway.

SHIPPING.

PORT SAN PEDRO, LOS ANGELES.

ARRIVED—SUNDAY, MAY 14.

Steamer J. S. Higgins, Capt. Higgins, Fort Bragg.
Steamer Centralia, Capt. Ericsson, Gray's Harbor.

SAILED.

There were no departures from this port today.

LIST OF VESSELS IN PORT.

SATURDAY, MAY 13.

Steamer Melville Dollar, Southwestern wharf.
Steamer Roanoke, Crescent wharf.
Steamer Bonita, Salt Lake wharf.
Steamer Tampico, Salt Lake wharf.
Steamer Harold Dollar, Crescent wharf.
Steamer Samoa, Southern Pacific wharf.
Steamer Shasta, E. K. Wood wharf.
Steamer J. S. Higgins, Crescent wharf.
Steamer Centralia, S. P. L. Co. wharf.
German ship Pindos, Outer Harbor.
American bark Hollinwood, So. Pac. wharf.
Barkentine Skagit, Southern Pacific wharf.
Barkentine George C. Perkins, Outer Harbor.
Schooner Brothers, Ballast wharf.
Schooner Cabrillo, Banning wharf.
Schooner W. F. Witzman, Crescent wharf.
Schooner Americana, Southern Cal. wharf.
Schooner Minnie A. Caine, So. Pacific wharf.
Schooner Salem, So. Pacific wharf.
Schooner Manila, Southern California wharf.
Schooner Borealis, Con. L. Co. wharf.
Schooner Kona, E. K. Wood wharf.
Schooner F. S. Redfield, Con. L. Co. wharf.
Schooner Marconi, Con. L. Co. wharf.
Schooner King Cyrus, Con. L. Co. wharf.
Schooner Volunteer, Crescent wharf.
Schooner James H. Bruce, San Pedro L. Co. wharf.
Schooner Stimson, Salt Lake wharf.
Schooner David Evans, So. Pacific wharf.
Schooner Wm. F. Jewett, Con. L. Co. wharf.
Schooner Caroline, Consolidated wharf.
Schooner Fred E. Sanders, Crescent wharf.
Schooner Philippine, Crescent wharf.

TO LEAVE—MONDAY, MAY 15.

Steamer Shasta, Capt. Hansen, for Bellingham, via San Francisco.
Steamer Samoa, Capt. Madsen, for Caspar.

TUESDAY, May 16.—Steamer Tampico, Capt. Roberts, for San Francisco.
Steamer Harold Dollar, Capt. Twing, for San Francisco.
Steamer Melville Dollar, Capt. Fosen, for San Francisco.

WEDNESDAY, May 17.—Steamer Coos Bay, Capt. Nicholson, for San Francisco and way ports.

SUNDAY, May 21.—Steamer Bonita, Capt. Prebel, for San Francisco and way ports.

DUE AT THIS PORT.

Steamer Prentiss, from Eureka.
Steamer Bonita, from San Francisco and way ports.
Steamer San Pedro, from Aberdeen, via San Francisco.
Schooner Alert, from Bellingham.
Schooner Alice McDonald, from Port Blakeley.
Schooner Robert Searles, from Everett.
Schooner Carrier Dove, from Aberdeen.
Schooner Mary Dodge, from Eureka.
Schooner Sequoia, from Astoria.
Schooner Excelsior, from South Bend.
Schooner Fred E. Sanders, from Aberdeen.
Schooner Caroline, from Aberdeen.
Schooner Philippine, from Aberdeen.
Schooner Dauntless, from Aberdeen.
Schooner Albert Meyer, from Ballard.
Schooner Alvena, from Portland.
Schooner Sadie, from Umpqua River.
Schooner Ariel, from Aberdeen.
Steamer Marshfield, Hardy Creek.
Steamer F. H. Leggett, Eureka.
Steamer Bee, Portland.
Steamer Celia, Point Arenas.

COMING FROM FOREIGN PORTS.

British ship Glenericht, out 35 days from Hamburg.
British bark Kilmeny, Capt. Jones, at Hamburg, loading cargo of cement.
British bark Pass Killiecrankie, Capt. Vint, at Antwerp, loading cargo of cement.

The passenger steamer Cabrillo makes daily trips to Santa Catalina Island and return.

TIDE TABLE FOR SAN PEDRO.

		High.	Low.
Monday,	May 15	6:46 a.m.	0:26 a.m.
		6:46 p.m.	12:19 p.m.
Tuesday,	" 16	7:41 a.m.	1:15 a.m.
		7:26 p.m.	1:04 p.m.
Wednesday,	" 17	8:30 a.m.	2:01 a.m.
		8:08 p.m.	1:45 p.m.
Thursday,	" 18	9:20 a.m.	2:46 a.m.
		8:49 p.m.	2:27 p.m.
Friday,	" 19	10:09 a.m.	3:32 a.m.
		9:30 p.m.	3:09 p.m.
Saturday,	" 20	11:02 a.m.	4:19 a.m.
Sunday,	" 21	11:58 a.m.	5:22 a.m.
		10:56 p.m.	4:43 p.m.

PORT ITEMS.

WEATHER: Clear at 5 p.m.; wind east, velocity 15 miles.

The steamers Centralia and J. S. Higgins arrived with lumber cargoes for local yards.

Money Flowed Like Water.

The gas trust "received" yesterday. It "gave" today. For that which it "received" from the State Senate—the defeat of the 80-cent gas bill—it "gave" cheerfully and in big bunches the one thing needful to secure such favors. The conditions that resulted today are these:

The State and national banks were drained of bank and treasury bills of all denominations above $100; the faro banks raised or took off the "limits" all last night and tonight; the consumption of wine exceeded that of any twenty-four hours since the famous Conkling-Platt contest twenty-four years ago, when the Delavan bar had to send a special train to Troy for a new supply; the town hackmen raised their rates to $5 an hour, and the street cars lost money; flower shops ran out of posies before noon; diamonds of price found ready buyers; women who had made the merry acquaintance of the law members since January 1 were remembered with souvenirs worth keeping; everybody knew the cause and inspiration of this unwonted prosperity was "gas."

There was no reference to "tainted money."

It is reported that one senator who voted for 80 cent gas refused a bribe of $50,000.

A "gas" senator denied that there was any gas money in town. "You see," he explained, "we got our pay for the session today. That's what makes 'em think the State started printing its own money. I suppose the financial clerks turned loose $100,000 today among senators, assemblymen, and legislative employes"

But for all that everybody explained the cause of the golden flood with the one sententious word, "gas."—[Albany (N. Y.) Dispatch to Chicago Tribune.

Father Was Mistaken.

Her father: What! Marry that fool! Why, he hasn't any idea of finance.

His daughter: Don't you believe the half of it. He stopped right in the middle of his proposal to ask how much you were worth.—[Brooklyn Eagle.

Castanien Undertaking Co.,

No. 1236 South Grand. Lady attendant. Telephones Main 6002, Home 5688.

Lusk Cab Co., 750 S. Main.

Hacks, tallyhos, 3-seaters and livery. Both 'Phones 297.

Choice Cut Flowers.

A large variety of floral designs can be secured from J. W. Wolfskill, Florist, 210 West Second street.

Just Received

In post haste direct from the fashion center of the East—New York. The latest fad—the newest thing is "St. Lawrence Green." And as usual you get them only in B & K Made-for-You Suits. To be strictly in it you should be in 'em, t'wont take much "long green" to get into the St. Lawrence Green, but better be in a hurry and be first.

Brauer & Krohn
Tailors to Men Who Know
128-130 S. Spring St. 114½ S. Main St.
'Phones—Main 3116; Home 1855.

Special Flower Sale

25c and 50c values at 12½c; 50c, 75c and $1.00 values at 25c. These two lots consist of every flower known. No odds and ends or job lots, but clean, fresh goods direct from the importers.

AN OPPORTUNITY FOR MILLINERS

as we can retail flowers for less than wholesale prices.

The Leader Popular Priced Millinery
109 S. SPRING, Under Nadeau Hotel — "The store with the green front."

ARTISTIC PARLORS

We have made our toilet parlors so homelike and attractive that ladies enjoy their visits here, and besides the location is so convenient.

Bennett Toilet Parlors
N.E. Cor. Fifth and Spring Sts.

MUNGER'S LAUNDRY
BOTH PHONES 1350

KNABE PIANOS
EXCLUSIVE AGENTS
METROPOLITAN MUSIC CO.
324 WEST FIFTH ST.

J.W. WOLFSKILL FLORIST
210 W. SECOND ST.
Finest Carnations Grown. 35c to 75c doz.

Baby Shop
Most complete line of baby wear, infant's outfits, children's dresses, etc.
Beeman & Hendee
347 S. Broadway

Parted Janes

Becoming to any woman, and to dress the hair stylishly, giving the full side-roll effect, a Jane is almost a necessity. The hair is brought round from the back and rolled. If your hair is thin or oily, a Jane will give just the opposite effect—a beautiful fluffy appearance.

Mail orders our specialty.

WEAVER-JACKSON HAIR CO.
443 So. Broadway

YOU MUST GET ONE.

There is nothing that makes home so happy as a satisfactory vehicle. Gather the family together and enjoy an afternoon's drive in one of our beautiful rubber-tire buggies or surreys. No rattle or jerk or noise when you ride in an "Advance." We Make 'Em.

ADVANCE BUGGY CO.
Home Phone 24786 3000 Central Ave.

—Your—
Old Carriage

May have given good service, but isn't it getting a little shabby? Wouldn't a bright, new, snappy, up-to-date carriage, at reasonable cost, pay for itself in the satisfaction it would give you in the use of it? Come in and see the fresh, beautiful goods we are offering. Sure to get full value for your money with us.

Hawley, King & Co.
Broadway and Fifth

With a quart can of SHORT-O in the house you need no lard.

With a package of CREAM PUFF SELF-RAISING BISCUIT FLOUR you can do without baking powder. The two articles are used by thousands of our best cooks. Try them.

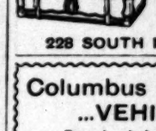

G. U. Whitney's Trunk Factory
Trunks, Suit Cases and Traveling Bags at Factory Prices.
228 SOUTH MAIN STREET

Columbus Buggy Co's. ...VEHICLES...
Standard the world over.
COR. MAIN AND TENTH STREETS LOS ANGELES

Rock Island System
Tourist Cars East
Quickest time of any line
Kansas City, St. Louis, Chicago
Convenient connections at Union Stations for points beyond
F. L. MILLER, D. P. A., 237 So. Spring St., Los Angeles.

VICTOR TALKING MACHINES
are incomparably best. Complete stock, and all records at
GEO. J. BICKEL CO.,
345-347 South Spring Street.

Rattan Trunks
Travel with a Rattan and you'll use no other
—MADE ONLY BY—
J. C. CUNNINGHAM, Phones 811 222 SO. MAIN ST.

Geo. A. Ralphs
"SELLS GROCERIES FOR LESS."
Tel. Main 14. or Home 674, 534-536 S. Spring st.

Kryptok Lenses
Obtainable of
Walter I. Seymour, 317 S. Broadway
3d Floor

..FLICKS..
—10c—

PIANOS
J. B. Brown Music Co., 648 S. B'dway.

Broadway Drapery and Furniture Co.
New Store. New Goods. 447 S. Broadway.

If you want the Purest and Best WINES, order from us.
EDWARD GERMAIN WINE CO.
635 South Main Street.
Open Evenings. No Bar. Tel. Main 918.

SCREEN DOORS 75c
Window Screens 40c
740 S. Main Adams Mfg. Co. Home Ex. 1322 Main 1322

CHEW NIPS
BISHOP & COMPANY, Distributors

"THE DAYLIGHT STORE." Phones—Main or Home 1822
Jacoby Bros.
331-333-335 South Broadway.

Repriced Sale of Women's Cloth Suits

Every cloth suit in the store has been reduced from one-third to one-half. Sale commences this morning. Don't miss the greatest opportunity of the year.

MACHIN'S MONDAY SPECIALS

WAISTS
NECKWEAR
Just About Half Price

WAISTS Our own make Waists only—high grade in every particular. Late styles.

In beautiful Batiste—white grounds, with pretty colored figures. Also handsome white linon waists, strictly tailored garments. We buy the materials and make them in our own shop—just about cost of making on these at..... $2 Or 3 for $5

NECKWEAR

Strictly high grade pieces, collar and cuff sets—Turnovers in very popular materials and new shapes—Less than cost of many in this lot at..... 3 for $1

Another Bargain

High class tailored neckwear—don't usually find such as these on special sale. Stocks, sets, belts, etc., beautifully embroidered and lace trimmed. Many worth up to $2 now only..... 75c

MACHIN SHIRT CO.
HIGH GRADE SHIRT MAKERS
124 SOUTH SPRING STREET

SIEGEL
$3.00 Hats

not only surpass in style and quality, but you have a greater assortment to choose from than in any other line.

New Arrivals in Fancy Hosiery

Siegel Bros. Hatters and Haberdashers
103 S. Spring St. Hotel Nadeau Bldg

PLATES, CROWNS, BRIDGE WORK, $4.00
All work done painlessly by our new method
FREE CLEANING EXTRACTING FREE
Painless Extraction 25c
when other work is ordered. All work guaranteed
St. Louis Dental Rooms 452½ SOUTH BROADWAY
ROOMS 2 AND 4. Open Evenings and Sundays.

ACQUAINT YOURSELF WITH
"Logan The Hatter"
"Tip" To The Wise
325 South Spring

SALE OF LOTS $100 UP
BULLFROG TOWNSITE, WATER AND ICE CO.
JOSEPH L. BALL, Agent
510-511 Bradbury Building, Los Angeles, Cal
Phone Home 856. MINING STOCKS BOUGHT AND SOLD

TRUSSES AND ELASTIC HOSIERY MADE TO ORDER
W. W. SWEENEY
212-214 So. Hill. Removed from 4th st.

Wall Paper Slaughtered G. A. THIELE, 305 So. Broadway

SweLLest SummerSuits
LOWMAN & CO. 131 SO. SPRING ST.

LINOLEUM. Large stock—35c per yard
T. BILLINGTON CO.
314 South Broadway

Overall's 652-4-6 S. MAIN ST. The Mecca for shrewd buyers
CUT PRICES ON FURNITURE

WALL PAPER 1/3 OFF G. A. THIELE, 309 South Spring
Ingrains 5c a Roll.

N. B. BLACK
DRY G
SPRING AND T
New
Goo
...y just-arrived lines make the
...e, practical, stylish, and hand
...NCY SWISSES with embroid
...k; made expressly for summe
...eptionally fine, sheer quality 2
...k Grenadines—Perfect black,
...ation of the pure silk goods;
...-work lace stripes 27 inch, y
...w Linens—Richardson's pure
...s or jacket suits, separate ski
...rent weights and qualities, 36
...n price from $1.25 on down
...Percales—A fresh lot for toda
...finish—no dressing or starch
...stores ask fifteen cents for su
...with white dots, stripes and
...nds with colored printings, fu
...ches, yard.....
...d Ginghams—A solid case of
...today. All the famous clans
...t colorings for shirtwaist suit
...s. It's the genuine imported g
...y sold at thirty-five cents, price
Em
Wai
Another lot o
linon waist
finer, prettier
There is, for t
of hand embro
lish eyelet or
and cuff piece
signs and the
of any we have
CECIL
THE PERFECT PIANO
Perfect Piano
one of two things—years of prac
cilian you do not need the prac
n all respects the Cecilian is the
lly and exclusively in the follow
The touch rivals that of the
Separate control of bass and
Ease in pedaling and operatio
Perfection in arrangement of
Free Cecilian Rec
you are skeptical as to our abi
above points, we urgently invit
quent free recitals—the next one
8th, at 3 o'clock—when you may
vinced.
Geo. J. Birkel Co
37 S. Spring St.
nti-Trust P
rent's for T
store is busy every minute of the day.
ed all other house furnishing goods at 2
re are a few special items for today:
...ished dresser, 3 drawers and
...85.
...y steel couch, strongly
...ly made into a ¾ or full-
...4.45.
...d refrigerator, length 23
...oth 15 inches, heighth 37
...capacity 32 pounds, Royal
...k finish, $6.45.
...k dresser, 19x42 base, 16x28
...rench plate mirror, 3 large
...Royal finish, $7.75.
...k box seat dining chair,
...Imperial finish, $1.65.
...rpet, all new patterns and
...e two-tone effects, made,
...ned at 65c yard.
Atkinst
patterns a
Library
drawer,
neered mah
$12.50.
Folding
structed,
Pedestal
6, feet, 42-i
tal, Imperi
Elegant
octave, han
nut case, be
Silk floss
lent ticking,
$6.25.
Brents
530-532-534 S. Spri
PAPER 1/3 OFF G. A. THI
In